NEWSPAPER DIVISION
STATE LIBRARY

EXTRA

COMPLETE NEWS, MARKETS AND SPORTS

BOSTON EVENING AMERICAN
A HOME PAPER FOR PEOPLE WHO THINK

THE Peach

THE WEATHER
Cloudy; light rain; warmer; south winds.

VOL. 24—No. 223 | Published Daily by New England Newspaper Publishing Co., 8 Winthrop Square | BOSTON, TUESDAY, DECEMBER 13, 1927 | Entered as second-class mail matter at Boston, Mass., under the act of March 3, 1879 | 2 CENTS | WITHIN 50 MILES OF BOSTON ELSEWHERE 3 CENTS

LINDY FLYING TO MEXICO

Starts Non-Stop Jump From Washington at 12:29; Figures 26 Hours for 2000 Miles

Washington, Dec. 13.—Colonel Charles A. Lindbergh hoppedfrom Bolling Field here for Mexico City at 12:29 p. m. today. The youthful flying hero started on his non-stop flight of 2,000 miles a few minutes after he had taxied his famous plane, the Spirit of St. Louis, into place on a rain-soaked runway.

After leaving Washington he was first sighted over Lynchburg, Va., at 2:08 p. m., a little less than two hours after his departure.

He plans to make the trip in something less than 26 hours, the exact time being dependent upon how much the speed of his plane is retarded by prevailing winds.

As he first started zooming over the Potomac, Lindbergh seemed to be having difficulty in gaining altitude. As the plane faded in the murky atmosphere hanging over the Capital the flier seemed to be getting better results and quickly disappeared to the southward.

Seven escort planes took the air as Lindbergh started and accompanied him as far as Richmond, Va.

Lindbergh made two attempts to get his plane into the air before, on the third, he finally succeeded in leaving the rain-soaked ground. As he finally soared away the wheels of his plane barely missed the tops of trees at the southern end of the field.

He had to taxi the whole length of the field in order to get a proper start.

Despite the two balky starts, Major Harvey S. Burwell, commander at Bolling Field, said the air hero's final takeoff was one of the most masterful pieces of flying technique he had ever seen.

Lindbergh's start on the epic trip was all the more thrilling

Please Turn to Page 4, Column 1.

LINDBERGH MAKING FAST TIME

Lynchburg, Va., Dec. 13.—Col. Lindbergh's time to this place averaged 95 miles an hour, indicating he increased his speed materially.

DEMPSEY WINS LEGAL BOUT

New York, Dec. 13 (A.P.).—One of the two equity suits brought by Jack Kearns, former manager of Jack Dempsey, for one-third of Dempsey's earnings under an alleged contract with Kearns in this country, Mexico and Europe, was dismissed today by Federal Judge Winslow.

RACE RESULTS AT NEW ORLEANS

1—Reveillon 5.20, Copper Shine 3.40, Upton 4.40

AT HAVANA

1—Barberry 10-1, Queen Emma 5-2, Jimmy Finn 5-1

Today

Zebras and Cassowaries Hear Chatfield-Taylor About Bank Stocks Stop Gambling "Short" Sales

— By Arthur Brisbane —

Copyright, 1927, by Star Company.

SANTA BARBARA, Calif., Dec. 13.—This is written in the office of R. G. Chapaid, editor and publisher of the able Santa Barbara Morning Press, on the 450-mile return trip from San Simeon to Hodge, via Los Angeles. On such a trip, the Cadillac burns about $16 worth of gasoline, covering 800 miles, with seven passengers. It is almost cheaper to travel by motor in California than to stay home.

And motoring you see many interesting things, including several unexpected, coming down the "Cuesta Encantada," a hill on which stands the Hearst ranch house. He has fenced in against wolves and coyotes about three thousand acres, and experiments in acclimating animals not native here. You see a herd of 50 bison in one pasture with warning not to get out of your car, in that section of the ranch. Nearby, a small colony of tapirs try to think they are in South America. A dozen kinds of deer, including elk and white deer from Japan, live with the bisons. Cassowaries and ostriches, the two biggest living birds, graze much at home, and a large herd of zebras block the road near them.

In his menagerie near his ranch house, Hearst has a collection of lions, tigers, wolves, bears, leopards, coyotes, cheetahs, eagles, and dozen other creatures, interesting to study at a distance.

Hearst's father kept race horses which Hearst does not, but he makes up for it.

Here at Santa Barbara, they once had a little earthquake; not much harm done, although Eastern newspapers made what they could of it, as usual. If the quake left any signs, they are all gone, and the city buildings are now constructed on a plan that makes them as safe in an earthquake as a market basket would be. There won't be another earthquake, they've had their little

Please Turn to Page 17, Column 2.

5 ARRESTS IN CHELSEA AS BALLOTING STARTS; HEAVY GUARD AT POLLS

Five men were arrested and police broke up a fight being waged around ex-Mayor Lawrence F. Quigley outside a polling place today as Chelsea voters chose between Quigley and Mayor John J. Whalen for their chief magistrate.

Every Chelsea policeman was on duty to prevent trouble by the excited crowds that gathered around the voting centres.

The fair sex played a prominent part in the electioneering, several hundred women and girls driving automobiles and acting as checkers for the candidates.

One of those arrested admitted he was paid $4 to go to Chelsea from Lawrence and vote under the name of John Weiss of Washington avenue, Chelsea, police said.

Three of the five men arrested were charged with violation of election laws, one was held at police headquarters without any charge against him at the request of an election warden, while the fifth man was accused of assault and battery.

Frank Payson and Thomas Sheehy of Lawrence, charged with attempting to vote illegally, were held in

Please Turn to Page 8, Column 1.

OKLAHOMA GOVERNOR IS IMPEACHED BY HOUSE

Oklahoma City, Okla., Dec. 13.—Members of the Oklahoma Legislature, who have been playing the game of hide and seek from State militia in an effort to meet and vote on impeachment charges against Governor Henry S. Johnston, secretly met early today and impeached the executive.

The meeting was held at the Huckins Hotel, in the downtown section.

O. P. Hill, Speaker of the House of Representatives, announced that he

Please Turn to Page 8, Column 2.

TESTIFIES TO MARKED BILLS AT POLICE TRIAL

Marked money, totalling $50, was ready to be passed over by him to Motorcycle Officer Henry E. Pelletier, it was testified today by Patsy D'Alessio of Hunting street, Cambridge, at the trial of Pelletier and Lieut.-Inspector Thomas F. Coady.

Pelletier and Coady are on trial in Middlesex Superior Court charged with attempted extortion and conspiracy to get money from D'Alessio in connection with the incident of a parked car in Fresh Pond parkway.

Excitement was injected into the trial today when D'Alessio under cross-examination by James H. Vahey, counsel for Pelletier, shouted an angry query at Vahey as to whether Vahey intended to rob D'Alessio's home.

Atty. Vahey and asked the witness where in the house he kept his money.

Patsy's younger brother, Anthony, 18, testified to Coady's calling at the D'Alessio home and Sergeant Charles E. Bradley, booking officer

Please Turn to Page 2, Column 1.

Be Our Guest
at the
METROPOLITAN THEATRE
Free tickets are given away to readers of this newspaper. Read full details in the "Who's Who" columns of the
Boston American
Classified Ads
on the next-to-last page

TO A REAL BOY CHRISTMAS MEANS
SKATES, SLEDS
SKIS AIR RIFLES RADIO
FOOT BALLS BICYCLES
VELOCIPEDES SLICKERS
SWEATERS MACKINAWS
JACK KNIVES FLASHLIGHTS
MECHANICAL TOYS, ETC.
IVER JOHNSON
SPORTING GOODS CO.
283-285 WASHINGTON ST., cor. Avon Pl.
BOSTON

'AWAY I GO FOR MEXICO'

ON HIS 2,000-MILE CAPITALS FLIGHT
Col. Charles A. Lindbergh, lone eagle of the air and first conqueror of the Atlantic in a single hop, got away shortly after noon today for Mexico City, which he hopes to reach in a non-stop flight.

STIMSON NEW GOVERNOR GENERAL OF FILIPINOS

Washington, Dec. 13 (A.P.).—Henry L. Stimson of New York was nominated by President Coolidge today to be Governor-General of the Philippines.

Stimson was the President's personal envoy to Nicaragua in the peace negotiations there last Spring. The appointment came as a surprise because it was understood Mr. Stimson did not care to assume the responsibilities of the job. He succeeds Major-General Leonard Wood.

In appointing Mr. Stimson, the President took the administration of the Philippines out of the hands of a military officer, but he acted on the assumption that the former Secretary of War would carry out General Wood's policies as well as those of Mr. Coolidge.

Stimson is 60 years old and has long been a leader in the Republican party. He served under President Taft as secretary of war.

MINUTE MAN
(From the North Station)
The quick and convenient service to Cleveland-Chicago and the West
Via the famous "Hoosac Trail" by Daylight
Lv. North Station 3 P. M.
Ar. Chicago 8:30 P. M.
Popular Dinner Train Also
BOSTON and MAINE RAILROAD

INTEREST BEGINS Dec. 15
For 78 Years a Mutual Savings Bank
East Cambridge Savings Bank
292 Cambridge Street
East Cambridge, Mass.
Open Every Tuesday Evening From 6 to 8 P.M. for Deposits Only

BANKER, 74, KILLS WIFE AND DIES

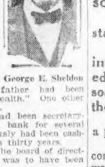

Providence, R. I., Dec. 13 (A.P.).—George H. Sheldon, 74, secretary and treasurer of the Phenix Trust company at Phenix, who a year and a half ago was held up with other bank employes when the institution was looted of $24,000, today shot and killed his wife and then committed suicide.

The bodies were found in the Sheldon home by their son, Harold. The George E. Sheldon son said his father had been "run down in health." One other son also survives.

Mr. Sheldon had been secretary-treasurer of the bank for several years and previously had been cashier for more than thirty years.

A meeting of the board of directors of the bank was to have been held today.

An audit of the bank two weeks ago showed that the finances were in proper shape.

Mr. Sheldon left a note reading: "I have stolen no money. Not a cent. But I do not seem able to do things right. I do not want to live. I would rather die."

CALLES' AID TO TESTIFY

Washington, Dec. 13.—In spite of his reluctance, Arturo M. Elias, Mexican consul-general at New York, will have to appear before the special Senate committee.

Also he will be required to testify regarding the documentary evidence to support the charge of a plot hatched by President Calles of Mexico in ordering money paid four United States senators, which was

Please Turn to Page 9, Column 3.

CLERK HELD FOR DEATH OF NOTED HORSEWOMAN

New York, Dec. 13 (A.P.).—Vincent Lisb, a clerk, was arrested today, charged with having caused the death of Miss Pauline Hayt, noted horsewoman, by striking her during a quarrel.

U. S. Treasury Balance

Washington, Dec. 13.—Today's balance, $20,187,809.

Bank Statement

Boston balance	$33,000,000
Boston clearance	97,000,000
New York balance	128,000,000
New York clearance	1,351,000,000
U. S. customs receipts	16,121,73

Dr. True's Elixir
Mothers' choice for children
The True Family Laxative

American to Aid Carol Broadcast

MILLIONS of voices, united in singing a program of beautiful carols, will sound America's glad greeting to the year's holiest holiday on Christmas Eve this year.

The tremendous chorus of singers will be banded together by means of a national network of radio broadcast stations, and the event will be sponsored by the Boston Evening American.

The concert will be directed by the Federal Council of Churches of Christ in America.

Dr. S. Parkes Cadman, president of this great church organization, will supervise this entire Christmas Eve observance.

Channing Lefevre, organist at Trinity Church, New York City, will

Please Turn to Page 2, Column 3.

Scenes Like This Await in Mexico City ⁓ Coming of the Lone Eagle ⁓ To Be Greeted by Another President

MEXICAN CAPITAL ALL SET TO OUTDO PARIS
Scenes like this greeted the winged American when he reached Paris. The reception rivalled that accorded President Wilson when the war President reached the French capital, which is pictured above. Mexico City plans such a welcome to Lindy.

"NOW FOR SOME MORE MEDALS!"
Composite photo shows the attractive grin with which Lindy receives his medals. Mexico may pin yet another upon his chest.

PRESIDENT TO ACCLAIM AIR VOYAGER
Scenes such as this are expected in the formal and official parade President Calles is to lead with Col. Lindbergh through the streets of Mexico City. Photo shows the triumphant ride of the war Presidents of America and France in Paris.

TESTFIES TO $50 MARKED MONEY AT POLICE TRIAL

Continued from First Page.

on the night Patey was brought into the North Cambridge station, testified that Pelletier did not ask anyone to smell D'Alessio's breath.

A touch of the dramatic was placed into the trial as D'Alessio spiritedly shouted: "I wasn't trying to protect myself, I didn't give a d—n about myself," in answer to questions concerning Labor Day night, when he was found parked at Fresh Pond Parkway by Pelletier.

A meeting with Captain Hurley of the police and the possession of $50 in marked money destined for Pelletier was revealed in the cross-examination.

MARKED BILLS.

He said he met Captain Hurley at 6 p. m. two nights after Labor Day, drove home and returned to Hurley's house on Inman street after supper.

Q.—At that time did you have any money in your pocket? Valley asked. A.—Yes.

Q.—Was it marked bills? A.—Yes, sir.

Q.—Whose money was it? A.—It was mine.

D'Alessio told of his activities Labor Day, saying he visited an aunt at Woburn, where he had one glass of wine. Nothing more to drink that day, he said.

LIGHTS DIMMED.

He met Miss Johnson, with whom he was parked, shortly after 8 in the evening. He was parked forty minutes when Pelletier rode up side of his machine, he said.

Q.—You weren't doing anything wrong, were you; nothing that you considered breaking the law? A.—If I was, Pelletier certainly would have said so.

Q.—Why did you have your lights dimmed? A.—All the lights were dimmed.

Q.—Pelletier did say you were breaking the law, didn't he? A.—Not to me, all accused me of being under the influence of liquor, though. I went to the station willingly to prove it. I was stubborn and not as congenial as others in my district.

The attorney then took D'Alessio over the ground covered in his direct examination relating to his movements between Coady and himself and eventually Pelletier.

Q.—You were trying to get Pelletier to do something wrong, weren't you? A.—No.

DIDN'T CARE FOR SELF.

Q.—That night you had the marked bills, weren't you? A.—No.

Q.—When you went there you were going to wait until he asked for the money, were you? A.—No.

Q.—Pelletier made no effort to get them? A.—No.

Q.—The reason you didn't give them to him was because he didn't ask, is that it? A.—Yes.

Q.—You knew that would be wrong to give him the money, didn't you? A.—I was acting under orders.

Q.—You were going to do what you were told whether it was right or wrong? A.—Yes sir.

Q.—You were going to save yourself whether it was right or wrong? A.—Positively not.

American to Aid Carol Radio

Continued from First Page.

play organ solos and accompaniment for the various musical numbers.

A large group of famous concert artists will offer vocal solos and sing together as a choir.

BOOKLETS FOR ALL

Every member of the listening audience will be invited to join in the singing, lifting their voices in familiar carol numbers that are particularly expressive of the Christmas spirit.

So that everyone may join in this great Christmas Eve service the Boston Evening American will issue booklets free containing the official program and words and music for the carols on Saturday, December 24.

The Boston Evening American concert will be heard from Station WEEI.

Never in history has there been arranged a spiritual observance so impressive in beauty and scope. Never before has it been possible to provide for the organization of such a mammoth chorus of singers. It is estimated that more than 20,000,000 persons will participate in this carol concert.

The concert will begin at 10:30 p. m. on Christmas Eve. At the time those whose radio receiving sets are tuned to the stations linked together for this broadcast will hear majestic strains of music coming from a huge cathedral organ in New York City. This organ overture—a Classic by a world-famous composer—will serve as a summons, bidding the people of the nation to join in history's most impressive Christian service.

Following the organ solo one of the country's most noted clergymen will be heard, making an announcement concerning the nature of the program to come and inviting everyone to take an active part.

CADMAN TO SPEAK

Then, through the ether there will go speeding the various musical numbers, each a carefully selected Christmas offering. Interspersed through the program there will be carols that are familiar to everyone and it is these numbers that will be sung by everyone in unison, the voice of the listeners blending with the voices of the broadcast artists.

Announcements of the features of the program, brief stories of the interesting legends connected with the carols, an inspiring Christmas message and the season's greetings will be broadcast by Dr. S. Parkes Cadman, the noted Brooklyn minister whose voice has become familiar to millions of persons through his series of Sunday broadcasts.

As Dr. Cadman numbers among the members of his regular radio congregation people representing all walks of life so those who listen to him on Christmas Eve will belong to many races; they will be people of all ages and circumstances, linked by the common bond of Christmas happiness.

COOLIDGES TO JOIN

Borne over many thousands of miles of territory the Boston Evening American Christmas Eve carol concert will reach and be participated in by all types of folk. It is expected that President Coolidge and the members of his family, gathered in the White House, will join the singing.

Members of other families living in splendid mansions will also join the wonderful chorus simultaneously with the hosts who will sing in their homes in cities, towns, hamlets, in farm houses, in forest shacks and even on ships far at sea.

The proudest and the humblest in this country-wide chorus, together will give glorious praise and welcome to the eve of Christmas.

The national concert will last for 30 minutes, concluding as the chimes ring midnight with an inspiring feature which will be announced just before it is presented.

Determined to do everything possible to contribute to the success of this splendid Christmas Eve observance, the Boston Evening American will devote a generous amount of space to announcement of the program and articles pertaining to it on Christmas Eve. Words and music for the carols to be sung by everyone will be printed in a specially prepared, beautifully decorated booklet, which will be a feature of this newspaper on Saturday, December 24.

ORDER YOURS NOW

That there will be an enormous demand for this carol booklet is a certainty. In anticipation of this demand the Boston Evening American will print a tremendous number of extra issues. It is hoped that no one will be unable to get a copy, but in order that the publishers may gauge the demand as closely as possible it is desirable that everyone who can do so place advance orders for the Boston Evening American of Saturday, December 24. No other newspaper in this city will have the official program.

STRIKES BACK AT HUB POSTAL CRITICISM

With unveiled resentment, George H. Doggett, chairman of the Boston Chamber of Commerce subcommittee on Parcel Post, today took exception to criticism by Assistant Postmaster General John H. Bartlett of the Boston move for faster and better parcel post service.

The Washington official declared he saw in Boston's demand what looked like an attempt to force the government to purchase a portable metal shipping container manufactured here.

"The only reason why a metal container was suggested was that it seemed that was the best idea, but we are open to anything that will improve existing conditions," said Chairman Doggett.

"At a substantial sacrifice of their own time and money, and in the sole interest of better service, our committee or representative businessmen is making an unselfish effort to improve conditions.

"One year ago we suggested improvements to Postmaster General New without result. Last week we sent a similar letter based on another test by the Retail Trade Board. We did not suggest a patented article and we made that clear. Any charge that we are interested in a patented article is untrue. That is a smoke screen and should be denounced as such."

Many good Used Cars driven only a few hundred miles are offered every day in Boston American Classified Ads. See Classifieds 126.

Girl in Taxi Murder Holds Champagne Party in Cell

Valley Field, Que., Dec. 13 (I.N.S.)—Refreshed by the strange circumstance of a sanctioned champagne party in murderers' row, Doris McDonald, ex-chorus girl, stepped into the prisoner's dock in Valley Field's small town courthouse again today and listened attentively while the crown continued its attempts to prove that she and her husband, George McDonald, murdered a taxi driver.

Two cases of champagne were delivered to her cell with the compliments of two of the crown's men who seek to send her to her death, Archie Morrison, deputy county clerk of Malone, N. Y., and E. J. Van Dusen, waterworks superintendent of Malone.

'HOLY CANDLE' WAS BOMB

Mexico City, Dec. 13 (A.P.)—An attempt to explode a bomb disguised as a holy candle was made at the shrine of the Virgin of Guadalupe as many worshippers made their devotions on the annual national holiday devoted to her memory.

The dangerous nature of the candle was discovered before it was lighted.

More than 100,000 persons, mostly Indians, congregated during the day at the shrine. Many of them had come from long distances.

For the second time in history there were no priests. They were unable to conduct their offices at the shrine because of the religious restrictions.

10 P. C. CUT AT AMOSKEAG MILLS

Manchester, N. H., Dec. 13 (A.P.)—Delegates of the Amoskeag workers' conference met this afternoon with the understanding that they were to receive from the management of the Amoskeag Manufacturing Company an announcement of a 10 per cent. wage reduction, effective December 17. The Amoskeag is one of the largest textile mills in the world.

About 9,000 workers are employed by the Amoskeag at present. Today's conference was called under a plan for employe representation in the management which was adopted several years ago. The mills have an annual payroll of $10,000,000.

Ten per cent. wage reductions have been made recently at textile mills in several Maine cities and at a few Massachusetts plants, but none has been announced in New Hampshire. Unsatisfactory business conditions and southern competition have been the causes generally assigned.

ASKS RESIGNATION OF JARDINE AND TENNY

Washington, Dec. 13 (A.P.)—Resignation of Secretary Jardine and Lloyd S. Tenny of the bureau of economics in the Department of Agriculture was demanded in the Senate today by Senator Heflin, Democrat, Alabama, because of the break in cotton prices some time ago following a government price estimate.

Senator Heflin said he believed Tenny "got money for the betrayal of the cotton producers."

'Oh, Little Town of Bethlehem' ⁓ Will Ring 'Round the Nation ⁓ In Boston American Christmas Broadcast

ANCIENT CUSTOM OF SINGING CAROLS
This photograph of a famous painting shows the old Polish custom of carolists carrying the Christmas star. This year millions of persons will enjoy the carols carried on the frosty air by the radio in a huge hook-up.
—International Newsreel Photos.

FAMOUS CAROLISTS ON BEACON HILL IN OTHER YEARS
Photo shows Dr. Richard C. Cabot and carolists singing in the wintry night on Beacon Hill. This Christmas the Boston Evening American is to give away free copies of the carols and the official program which will be broadcast under the direction of Dr. Cadman and the Federated Churches of Christ in America.

SING OF THIS EVENT AFTER 1927 YEARS
Photo depicts the most famous scene in all history from a famous painting. It is the manger in Bethlehem as it was 1927 years ago when three wise men followed a star and found the Infant, whose message was to change the entire trend of thought and history.

MRS. SNYDER'S MOTHER TELLS OF HER 'HARD LIFE'

ECHOES SOUND AGAIN RUTH'S YULETIDE OF LOVE-TIME

CHRIST'S PICTURE SEEN IN MIRACLE LIGHT BEAM

SAYS HUSBAND TAUGHT RUTH TO DRINK

New York, Dec. 13.—If they could only know—if they would believe—what kind of a life poor Ruth led, they might not be so ready to condemn her——"

Mrs. Josephine Brown thus defended her condemned daughter as she pored over the few books and papers still left in the Queen's Village home.

"He was so hard to please and so hard to go for," she said, speaking of Albert Snyder, the slain husband who paid with his life for his wife's fascination for the little corset sales man, Henry Judd Grey.

"If only they will let me tell Governor Smith of the long hours of waiting for him, of the way he quarrelled at her because she was young and wanted to go places," the sad little mother said. "If they will let me make the Governor see what it meant to a pretty young wife who'd been admired by many.

"And he drank much more than anybody seems to have known"—the many whiskey, wine and liquor bottles strewn about the cellar gave mute but eloquent testimony to a passion on the part of some member of the household for the cup that cheers!—"and when he drank he was ugly and domineering.

"He had a domineering mind, and crushed all her originality and spirit. Ruth had spirit and she had a strong mind, but he was older and he was stubborn. Look around the house"—she waved her hand at the stuffy, crowded room!—"and see what kind of a home he wanted. Doesn't it tell you anything?"

It's desolating, the pathos in Mrs. Josephine Brown's tired eyes, and the hopelessness of her searching looks at those she believes may be able to help her in her anguish, all but chill the soul, even of a case-hardened reporter. There was that look in her eyes as she checked herself in the midst of this recitation of her daughter's marital woes.

"But what's the use of telling all about that?" she mumbled. "They'll only say 'of course she's Ruth's mother and she'd be expected to run Albert Snyder down.'

"She drank, but he taught her to drink, and only to drink, not when or how. He drank for years, and he spent his time that he might have spent with Lorraine and Ruth in fishing or making his own wine or beer or other liquor.

"We'll Stay Up"

Winter Is Like This to Suit Thin-Clad Girls!

Forecaster George A. Loveland has about decided that modern Winters, to keep pace with twentieth century flappers, have begun to "temper their winds to the shorn lambs."

His conclusion was reached today, the 13th, by the way, as he plotted summer temperatures registered in the central valleys and predicted a rise in the mercury column here over the next forty-eight hours.

Within eight days of the official advent of the Winter solstice, the entire country today was free of real cold weather, although in the Canadian Northwest temperatures of 26 below zero were recorded.

WHEN SHE PLAYED MRS. SANTA CLAUS
Among the treasured possessions of Ruth Snyder, doomed to die within a month, are some old photographs which recall vividly to her mind Christmas seasons when she was a happy "Mrs. Santa Claus," very much in love with her husband.
—International Newsreel Photos.

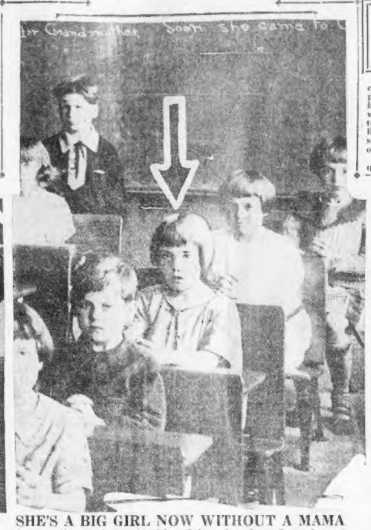

SHE'S A BIG GIRL NOW WITHOUT A MAMA
Among these photos is this of her daughter Lorraine at the time the child was in the second grade. The picture has never before been published. Mrs. Snyder's chief regret now, she declared, was her inability to be "Santa Claus for Lorraine."

Police Ban Clamped on Hub Bail Favorites

No police favorites among bail commissioners and stopping of bi practice of arresting officers in introducing lawyers to prisoners, were the ultimatums handed down today in general orders from police headquarters, read at all divisions, stations and posts throughout the city.

"Officers are instructed to acquaint themselves with the rule regarding bail commissioners and abide by it," the orders stated.

"A list of bail commissioners is to be shown the prisoner so that he may make his own choice. No favoritism is to be tolerated.

The practice of arresting officers in introducing defendants to lawyers must cease and cease at once."

Friends were surprised to find among the treasured keepsakes and honeymoon mementoes of Mrs. Snyder this photo of Albert Snyder, the husband she and Judd Gray later beat to death. The picture was made at Christmas time shortly after the Snyders' marriage.

FAMILY OF DEAD GIRL STARTLED BY FLASHES

Palmer, Dec. 13.—A flashlight whose beams are reported to throw a miraculous picture of the Christ on walls or other surfaces is the centre of interest here today.

It is a flashlight formerly owned by Madeline Finnerty, 15, a deeply religious girl, who died early last Spring.

According to the girl's family, the flashlight has been examined thoroughly by several people, including Catholic priests, but none has been able to discover anything in the lens or in the flashlight to explain the apparition.

It was three weeks ago when the dead girl's mother, Mrs. Daniel Finnerty, first used the flashlight again following the daughter's death.

AMAZED BY IMAGE.

The mother flashed its beams and was amazed to see the face of Christ outlined on the wall.

Snapping out the light, she pitched the room in darkness, then snapped it on again. The apparition was still there.

Hastily examining the wall, Mrs. Finnerty said, she was astounded to discover that it's surface was not marked, and that the image she thought was on the surface had actually come from nowhere, unless it had come from the light beams.

Mrs. Finnerty called members of her family and the light was tried again and again, always with the same result—a distinct projection of the Saviour's likeness.

NEIGHBORS CALLED IN.

Then neighbors were called in to view the declared miracle and members of the clergy were summoned.

All examined the flashlight, taking it apart and testing the lens separately. But it appeared no different from any other flashlight.

According to Mrs. Finnerty, her daughter Madeline found the flashlight a couple of years before her death. The girl used it occasionally but after she died it was put away and was forgotten until the mother came upon the light and used it.

Three Frozen in France

Rheims, France, Dec. 13 (A.P.).—A bitter cold wave throughout France has struck the Champagne district, causing at least three deaths in the vicinity of this city.

Aid for Ruth

BOSTON AMERICAN
BOSTON, TUESDAY, DECEMBER 13, 1927

WINS U. S. SINGING PRIZE

Agnes Davis, 24, of Denver, winner of national amateur radio audition contest, who receives $5,000, a stage contract and two years' musical tuition.

International Newsreel Photo

WORLD FLIERS IN ENDURANCE TEST
Edward S. Schlee and William F. Brock, who almost circled the globe in the "Pride of Detroit" in a remarkable series of flights, are shown as they arrived in Daytona, Fla., to begin an endurance flight tomorrow for a new world's record.
—International Newsreel Photo

FLEE FIRE IN BEACHMONT

Several families were driven to the street when fire started in the basement of one of the buildings comprising Fellows' Block, Unity and Winthrop avenues, Beachmont, early today.

The blaze was caused by defective wiring according to fire officials. Damage was estimated at about $2,000.

Huge clouds of smoke billowed up from the basement and enveloped the entire structure. Families flying nearby in Unity avenue became terror-stricken when the smoky waves belched by their windows.

Firemen confined the blaze to the basement and damage was mostly smoke and water. The Fellows' Block is composed of a series of shops and Social and Parker Halls. It is located opposite the Revere Beach and Lynn station.

WAGE INCREASE AT NAVY YARD

Washington, Dec. 13 (I.N.S.).—A wage increase of from one to three cents an hour for all classes of labor in the navy yards of the country was announced here today by the wage board of review.

The increase becomes effective on January 1 and remains in effect until December 31 and will apply to Boston, Newport, New York, Philadelphia, Charleston and other ports.

BROOKLINE HOUSE THIEF SENTENCED TO 6 YEARS

After pleading guilty to nine counts on breaking and entering in Brookline, John P. Donlon, alias Walter K. Adams, was today sentenced to six to ten years in State Prison by Judge John D. McLaughlin in Superior Court at Dedham. The count on which he was sentenced was breaking and entering the home of Carrie Rosenstein on October 19 and larceny of jewelry valued at $1,365.

WOMAN SLAYER IN COLLAPSE

Painesville, O., Dec. 13 (I.N.S.).—Tortured by the belief that she has already been sentenced to death in the electric chair, Velma West, 21, the so-called "split mind" murderess of her wealthy husband, Edward West, trembled in her cell here today on the verge of a nervous collapse.

Her attorneys are trying to have the charge reduced to second degree murder or manslaughter and to have their client released on bond, pending trial.

A woman with a "split mind" was demonstrated at the conclusion of the preliminary hearing. Up to the [illegible] Judge Helter announced his decision Mrs. West was as calm as anyone in the courtroom.

"The defendant is bound over without bail for the action of the Grand Jury on a charge of murder in the first degree," finished the court.

And that finished Velma's composure. She shrieked and sobbed, and finally, when her mother's comforting embrace sought her shoulder, slid to the floor.

Husband Slayer Shriek s When Held for Murder

MOTHER COMFORTS HAMMER KILLER
Mrs. Velma West, held in first degree murder for slaying her husband, is near collapse.
International Newsreel Photo

IN CONSULTATION
Mrs. West waiting to talk matters with her attorney in effort to reduce charge.
I. N. S. telephoto transmitted by A. T. & T. Co. arriving here today

JUDGE CALLS IT "ATROCIOUS CRIME"
Mrs. West, who admitted killing her husband, because he objected to her going to a bridge party, fainted as judge held her for murder.

MOTHER FIGHTS

Mrs. Josephine Brown is seeking an organization opposed to capital punishment to aid her in her fight to save her daughter, Ruth Snyder, from electric chair. She is seen reading one of Ruth's set of Bibles.
—International Newsreel Photo.

ROB HUB GOWN SHOP OF $5000

More than $5,000 worth of fur scarves, coats and gowns and $570 in cash were reported stolen from the Peck & Peck gownshop, Arlington street, when employees arriving today discovered the store ransacked.

The thieves broke a window in the rear of the store police determined.

From the quantity of the loot, Special Officer Dodge of the Back Bay station turned his investigation to the theory that a large auto must have been used by the thieves.

Fingerprint experts were rushed from police headquarters when marks were found on counters and furniture.

The money was in a tin cash box in the cashier's desk.

LINDBERGH DEFIES STORM AS HE STARTS FLIGHT TO MEXICO CITY

LINDY'S MA IS SILENT ON SON'S FLIGHT TO MEXICO

Continued from First Page.

because few had believed he would really dare go up under the weather conditions prevailing.

The water-soaked field was in bad shape and it was necessary to wade in order to reach the celebrated "Spirit of St. Louis" when it was drawn up with its escort ready for departure.

Lindbergh had taken precautions to keep his flight a secret all to himself to prevent crowds from swarming over the field and thereby endangering his chances of getting his heavy plane into the air.

With a non-stop flight contemplated, it was necessary to take a big supply of gasoline and oil.

Few See Him Start

As a result of the secrecy surrounding his departure, there was only a small crowd on hand when he climbed aboard his plane, seized the controls and hopped away for his distant goal.

Most of the crowd was composed of army officers and newspapermen. Scores of the curious were flocking to the field, however, as the Lone Eagle spread his wings, and they were rewarded with at least a glimpse of him as the silver-colored "We" circled into the clouded sky.

To supply him with nourishment during the long flight through the Southeastern States, across land to Texas, and thence into Mexico, Lindbergh carried a week's supply of concentrated food and two canteens of water.

As he soared away, Lindbergh left two messages. One was addressed to Major Barwell, it said: "Many thanks for your co-operation. It has been one hundred percent."

Leaves Two Notes

The other was addressed to Lieutenant H. A. Dinger of the army. It said:

"I certainly appreciate your assistance in preparing for my flight to Mexico City. Please give my thanks to Staff Sergeant R. W. Hoge for the excellent inspection he has given the Spirit of St. Louis."

Lindbergh also left word, with Major Burwell to wire President Calles of Mexico of his taking off.

Lindbergh is making the flight on the invitation of President Calles, of Mexico.

Scorns Parachute

The fact that the Mexican government invited him there will result, President Coolidge believes, in an encouragement by that and other governments to the South in new interest in commercial lines.

While getting ready to hop, Lindbergh wore an eager, happy smile. As usual he obligingly posed for photographers before entering his plane, and he went out of the way to intercede for one photographer who had been put off the field by military authorities.

At the last moment he insisted on placing his food and water supplies in position at the rear of the cabin himself, and then inspected the many instruments on the dash board which guide him as he rides the cloudland trails.

"Once seated at the controls and "all set" to go, the flying colonel made a last test of the struts, each movement being checked by an army mechanic at his personal direction.

Colonel Lindbergh, following his idea of working without fuss or feathers, first made known his plans to start on the trip today by phoning the war department shortly after 11 o'clock this morning.

He had received a weather report showing conditions were more propitious for a flight than they probably would be later, and apparently decided the time for action was at hand.

His decision made, Lindbergh completed his plans for a quick hop-off in the same calm way that he did when he was preparing for his transatlantic flight to Paris, which brought a thrill to the world.

Having no idea of failure, he scorned a parachute, as he did on the solitary trip to France.

He studied his charts, his machine and the weather which he will meet, and then quietly said he was going, and that immediately.

In preparation for his epic flight Lindbergh, accompanied by Major Burwell, visited the Bolling Field Engineering hangar in which the Spirit of St. Louis was housed, shortly after 11 a. m.

The doors to the hangar were closed to the public, only newspapermen being allowed to enter.

The motor of the plane was started and the plane moved out on the field.

Experts helped Lindbergh test out the motor once it was in place for the take-off and at first Lindbergh expressed himself as not quite satisfied with the way the motor worked.

As he made ready to fly, the sky above Washington was murky and a light drizzle of rain was falling, but this unfavorable local condition seemed not to affect the daring airman.

Spectators began arriving at the field soon after it became public that the young flier intended to take off today, but automobiles were ordered removed off the grounds and a military guard was summoned to keep the sloppy field clear.

A few of Lindbergh's close friends, including Captain Emory S. Land, assistant chief of the Navy Bureau of Aeronautics, received personal notice from Lindbergh that he was ready and hurried to the field to see the take-off.

The planes escorting the daring "messenger of the air" included three army, three navy, and one commerce department machines.

A few minutes after he had taken off Lindbergh had left his escort far behind.

While the Colonel's flight to Mexico City and possibly to Havana has no official significance so far as the Government is concerned, President Coolidge is watching it with all the interest that he assumes every American citizen holds.

The President feels that the projection of aviation channels between this country and those of Latin and South America will be augmented by the flight and he hopes that it will be helpful in still further promoting the cause of aviation and commerce.

The sky-riding colonel expects to take a direct air line route to Galveston, Tex., thence south along the coast line of the Gulf of Mexico until dawn shows him his location.

He said that no effort would be made to turn inland until after midnight, and that his course across Mexico would be guided by such conditions as he found were most favorable.

Bids Him Farewell

The last man to speak to Lindbergh before he left was F. Trubee Davison, Assistant Secretary of War, who drove out at the final preparations for the start were completed.

He rushed to the window of the plane, from which Lindbergh had removed the pane, and they exchanged greetings.

The special weather forecast given Lindbergh before he started, indicated that the storm conditions prevailing at the moment would not improve tomorrow, due to probable showers and considerable cloudiness over the first part of the route.

From Washington to Alabama, the forecast was for partly overcast skies this afternoon with risk of light showers in mountains and with moderate south and southwest winds up to 1,000 feet and strong southwest and west winds at 5,000 feet.

From Alabama to Corpus Christi, the forecast was partly overcast sky tonight with risk of occasional showers late in the night but before daylight on the Texas coast.

Fresh south winds, probably strong at times over Texas, with risk of shift to northwest near Corpus Christi in the early morning up to 1,000 feet and strong southwest winds at 5,000 feet also were predicted.

Calls It "Short Hop"

"Lindy's" ship carried about 365 gallons of gasoline, compared with more than 400 gallons carried when she left New York for Paris.

The ship reached Paris with a surplus of about 50 gallons, and aviation experts predict that the ship will reach Mexico City with about 100 gallons remaining.

In talking with friends just before he started, the colonel said he did not need to give great consideration to the fuel question in a "short" flight like the hop to Mexico City.

The Colonel started on the trip contemplating a stay of at least two days in the Mexican capital.

In discussing arrangements for fuel supplies to be obtained there, he indicated that supplies which reached Mexico City within ten days would be in ample time for his use either on the homeward journey or on any extra flight he may undertake to Havana or possibly to some other capitals in Central America.

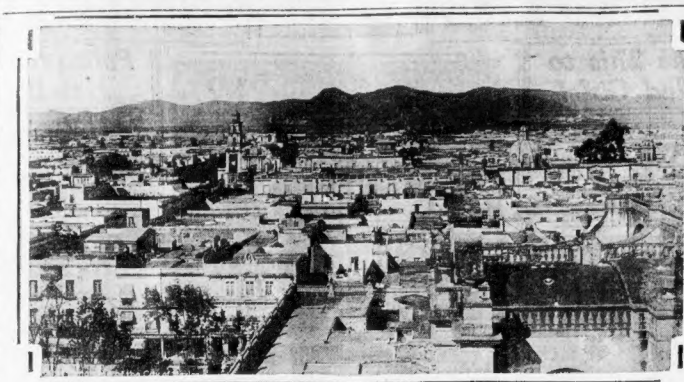

AIRPLANE PANORAMIC VIEW OF MEXICO CITY AS IT IS TODAY

This view of the Mexican capital is the one Colonel Lindbergh will receive when he flies over the city tomorrow afternoon. It was made while entering the city from the north and shows Mexico City as it is today.—International Newsreel Photo.

HINCHCLIFFE ILL WITH GRIP IN AMSTERDAM

London, Dec. 13 (A.P.).—Surprise was expressed here today at reports from Boston of the arrival there of Captain Walter G. Hinchcliffe, British aviator, as the latest information here is that he is in Amsterdam.

Captain Hinchcliffe went to Amsterdam recently on private business and developed influenza, and so far as know here is still in Amsterdam.

W. J. BRYAN'S SON-IN-LAW, MAJ. REGINALD OWEN, DEAD

Miami, Fla., Dec. 13 (A.P.).—Major Reginald Owen, son-in-law of William Jennings Bryan, and a veteran of the British army, died here from illness contracted during the Dardanelles campaign in the World War. He married Ruth Bryan, May 3, 1919. The couple both saw service in the World War, much of the time in Egypt, where Mrs. Owen was associated as a nurse with the Volunteer Aid Detachment.

Lindy Carries Gun Into Mexico for "Emergency"

Washington, Dec. 13 (I.N.S.).—An army rifle nestled in the cockpit beside Colonel Charles A. Lindbergh today when he pointed the nose of his transocean airplane southwestward for the 2,000-mile flight to Mexico City.

Almost half of Lindbergh's flight will be over Mexican territory, and there is always the possibility of a forced landing in the desolate and bandit-infested stretches of Northern Mexico.

His only other equipment consisted of two army canteens of water, an emergency ration kit and two life preservers.

He carried no parachute.

Lindy Loses Escort as He Races Away Through Clouds

Washington, Dec. 13.—While an escort of army and navy planes was tuning up to accompany him on the first leg of his Mexico City hop today Col. Charles A. Lindbergh circled in his famous "We" over Bolling Field.

When the escort finally took the air Lindy headed the nose of "We" into the haze of the southwest and quickly left the escort behind.

The escort planned to follow him as far as Richmond, Va.

LINDY'S MA IS MUM ON HOP

Detroit, Dec. 13 (A.P.).—Taking the attitude she observed when Colonel Lindbergh started his famous transatlantic flight, Mrs. Evangeline Lindbergh, the flier's mother declared today his latest undertaking was a matter that concerned him alone.

Called from her chemistry classroom at Cass Technical High School, Mrs. Lindbergh displayed keen interest in the news that her son had started his Washington-Mexico City flight, but declined to speculate upon the probability of its success or failure.

"Now, really, there isn't anything for me to say," she remarked. "It's a matter that concerns him alone."

Asked whether she had faith in the success of the flight, Mrs. Lindbergh said:

"That is something that I never care to talk about."

She then returned to her classroom.

Filene's Automatic Bargain BASEMENT

DID YOU MISS OUT

in the great selling last week when we sold thousands and thousands of pairs of this labelled hosiery? The first part of this big purchase rushed here by fast express from Des Moines, Iowa, brought crowds and crowds of people all day long despite the deluge of rain one day last week.

NOW SECOND BIG SHIPMENT

was shipped by freight and has just been unpacked—it is the same quality hosiery with the NEW FEATURE in just as complete a range of sizes and colors as the first lot, and if you missed out last time—be early WEDNESDAY

AGAIN WEDNESDAY AT NINE

thousands of prs. women's

ROLLINS DOUBLE RUNSTOP HOSIERY

full-fashioned SILK first quality hosiery

discontinued line which last May retailed at $1.65 and $1.95

88c 3prs. $2.50

—as far as we know the only stocking made with the double runstop—one at the knee to prevent strain and one at the garter line to prevent runs

TWENTY-EIGHT SHADES

alesan
bran
mauve taupe
evenglow
French nude
blush
rose taupe
woodland rose
grain
auburn
pearl blush
white
nude
toast
black
rose blond
shell grey
peach
parchment
moonlight
champagne
gunmetal
sandalwood
blue fox
flesh
beige
piping rock
atmosphere

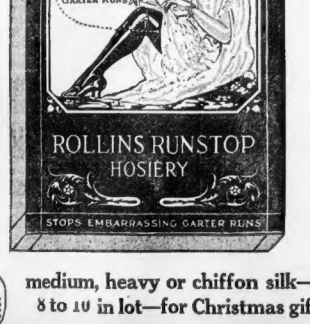
IMPROVED DOUBLE RUNSTOP
Red at Hem, Color of Hose at Knee
POSITIVE PROTECTION AGAINST
KNEE STRAIN and GARTER RUNS
ROLLINS RUNSTOP HOSIERY
STOPS EMBARRASSING GARTER RUNS

every pair with the double runstop as shown in the picture at the left to prevent knee strain and garter runs, lisle top and feet or lisle lined feet

OUR PLAN (Organized by Filene's)
If we fail to make the FINEST price low enough for economical wear, we will refund your money in full if within 10 days after 10 wetting days; 30% after 15 wetting days; 20% after 20 wetting days; 10% after 30 wetting days. Simply send piece of material to Hosiery Institutions

medium, heavy or chiffon silk—sizes 8 to 10 in lot—for Christmas gifts

(not all colors in all sizes)

HUNDREDS OF OTHER BARGAIN LOTS NOT ADVERTISED—NO MAIL ORDERS

A Christmas Thought

One Dollar Added

to the cost of any Waterman's secures a practical and beautiful Desk Set.

Base may be had in a variety of colors and fits all Waterman's styles.

A nearby merchant sells Waterman's from $2.75 up. Base $1.00 extra.

Continuous service guaranteed at L. E. Waterman Co., 40 School St., Boston

Waterman's

Loft Candy

The Christmas Gift which Fits Every Stocking and Every Purse!

Cherish Chocolates or Cherish Mixture. One of our most popular Candy specialties, presented in radiant holiday dress.
Full Pound 49c
2 Pounds 98c
5 Pounds $2.45

Princeton Assorted Chocolates or Bon Bons and Chocolates. A de luxe assortment of delicious Sweets in a Christmas Package of distinctive beauty.
Full Pound $1.25
2 Pounds $2.50
5 Pounds $6.25

Wedgewood Chocolates or Bon Bons and Chocolates. This assortment has won a nation-wide reputation as "THE IDEAL BOX FOR SIXTY-NINE." A beautifully decorated Christmas package adds still more to its charm.
Full Lb. 69c
2 Lbs. $1.38
5 Lbs. $3.45

Candy by Parcel Post

All Orders received for parcel post shipment are filled with painstaking care, and carefully packed and wrapped. Any Loft Store will gladly take your order. Ask the salespeople.

Old Fashion Ribbon Candy 25c *Full Pound*
Two Pounds 49c

Old Fashion Clear Candy or Candy Animals 24c *Full Pound*
5 Pounds $1.00

Extra Special!

Chocolate Covered Cherries, Peppermints and Nut Clusters
Reg. Value 79c
Full Pound 49¢
Tomorrow is the Last Day of this Great Special!

Christmas Candies for Sunday Schools, etc.

30 Metropolitan Mixture: POUNDS consisting of sparkling fruit flavored Gum Jellies, and French Cream Bon Bons, packed with 60 Half Pound Decorated Christmas boxes. *The Complete Outfit* $4.50

Loft CANDY

Stores Locations at 505 Washington St., 123 Summer St., at Church Green (Near So. Station), Also 309 Westminster St., Providence, R. I.

STOWELL'S

LINK BUTTONS Will Please Him

It is easy to enthuse over a pair of Krementz links. The designs are pleasing, the workmanship of the best. They are distinctive. And as every man knows, the name Krementz on the back of each link is quality guarantee. Complete stock from $3.50 a pair up. Each is guaranteed to wear a lifetime or replacement free.

Every Man Wants a Cigarette Lighter

Works 168 Hours a week . . .

A Clark—is a safe, sure fire smoke igniter . . . a jeweler made, dress article with clock-round working hours. And what a variety of precious metal, fine leather and specialty finishes! STOWELL'S will sell you one for

$7.50 or $200

or any one of a number of in-between prices.

A. Stowell & Co. Inc.
Opp Winter St., Boston

10 Acres of Gifts under one Roof for Easy Selection.

Embroidered Silk Shawls, $7.95
Beautiful designs, richly embroidered. Excellent for evening wear. 54 inches square with 10-inch hand knotted fringe.
NECKWEAR—STREET FLOOR

Boys' Olive Green Slickers, $3.95
An excellent gift. Famous "Duck" brand, with belted corduroy collar, sizes 4 to 10. Sizes 12 to 16, $4.75.
STREET FLOOR

Women's Novelty Kid Gloves, $1.95
Glace kid with fancy cuffs, overseam sewn, Paris point back, colors: beaver, gray, mode and black.
STREET FLOOR

Women's Blanket Bath Robes, $2.65
Warm, snuggly robes of flowered or figured blanketing, ribbon or cord trimmed; sizes 38 to 42. Copen, rose, gray.
THIRD FLOOR

Women's Flannelette Gowns, $1.39
Extra and regular size, soft cotton flannelette, striped pattern, made full and long, V-neck, heavy quality.
THIRD FLOOR

Women's Rayon Bloomers, $1.39
Heavy quality, single or double elastic knee, flesh, gray, tan, navy, peach. 25, 27 and 29 inch lengths.
THIRD FLOOR

Mohair Golf Coats, $2.98
Five button, rack bottom, two pockets. Sizes 36 to 40. Black, navy, rose, green, tan, gray, blue.
THIRD FLOOR

"Beacon Hill" Silk Stockings $1.65
Full fashioned, medium weight or chiffon, clear, even texture, mercerized garter top and soles. Sizes 8½ to 10½. Box of 3 pairs, $4.50.
STREET FLOOR

Books for Tiny Tots, 45c
Peter Rabbit, Little Black Sambo, The Little Small Red Hen, Three Little Pigs, Chicken Little, Three Bears, Selfish Fox, with illustrations.
SECOND FLOOR

Player Pianos With Bench, $450
New model, satin mahogany veneer, equipped with artist standard action, plays all rolls. Complete with 12 rolls and duet bench. 2½ years to pay.
FOURTH FLOOR

Imported Tokanobe Lamps, $3.98
Jet black pottery bases, bird and floral design, black teakwood mounting. Two-light cluster, cord, two-piece plug. Shades extra, $5.98 to $12.98.
THIRD FLOOR

Christmas Candle Chimes, each 79c
For table center display or Christmas tree. Eight votive candles. Star of Bethlehem top, green stand. When candles are lighted the chimes will ring.
THIRD FLOOR

Dainty Gift Bandeaux, $1.00
Fancy rayon brocades and satin with lace trimmings. Flesh or white. Sizes 30 to 36.
THIRD FLOOR

Big Book of Fairy Tales, 75c
Beautifully illustrated, over 250 pages, printed in clear type. Also complete Mother Goose rhymes and jingles at 75c.
SECOND FLOOR

Little Tots' Creepers, $1.00
Good quality cotton broadcloth and fancy prints, hand work finish and smocking. White, pink, blue, peach, rose; sizes 1, 2 and 3.
THIRD FLOOR

Our $5.98 Matting Utility Boxes, $4.25
Size 33x16½x15½, covered with fine matting, natural wood finish inside.
FOURTH FLOOR

Cottage Curtains, $1.25
Cream voile, narrow ruffles of blossom pattern voile.
FOURTH FLOOR

Heavy Weight Camp Blankets ea., $1.69
Excellent for sportsmen or Winter vacationists. Size 60x82, gray with colored borders.
STREET FLOOR

Women's Underbelt Brassieres, $1.00
Long line, of striped rayon, well boned, snug fitting underbelt, four hose supporters. Sizes 32 to 44.
THIRD FLOOR

Little Tots' Voile Dresses, $1.59
Cunning little styles, hand made, touches of embroidery, pink, blue, peach and rose. Sizes 1, 2 and 3.
THIRD FLOOR

Children's and Misses' Bootees, 79c
Red or blue felt, cushion sole, with nursery figures stamped on the top. All sizes, 5 child's to 2 girls.
STREET FLOOR

Krinkled Bed Spreads, ea., $2.25
Extra fine quality, size 80x105, rose, blue or gold stripes on cream ground, scalloped all around.
STREET FLOOR

Girls' Beacon Bath Robes, $2.98
Beacon blanketing, floral and fancy designs, cord finish, pockets. Rose, blue or tan. Sizes 8 to 14 $3.98. Sizes 2 to 6, $1.98.
THIRD FLOOR

Crying Dolls, $1.00
Dressed in fancy dress, has crying voice, composition head and hands.
FOURTH FLOOR

Rubberized Cretonne Aprons, 55c
Large size, buttons around the neck, finished with pocket. Desirable colors.
NOTIONS—STREET FLOOR

Traveling Bags, $8.95
Cowhide leather, shark grain, leather lined, 18 inch size, black or brown. Sturdy and good looking.
SECOND FLOOR

Boys' Tie and Belt Sets, 75c
One sport belt and a good quality tie in popular colors. Each set in Christmas box.
STREET FLOOR

Imported China Tea Sets, $4.67
Attractive colors in lustre ware, 23 pieces, including tea pot, sugar bowl, cream pitcher, 6 cups, saucers and plates.
BASEMENT

Women's Felt Slippers, $1.00
Blue, orchid, ecru and brown, cushion sole, velvet collar. All sizes 3 to 8. Other styles at 79c.
STREET FLOOR

Men's All Linen Hdkfs. 6 for $1
Fine quality, with ½ and ¾ inch hems. Hundreds of others, each 12c to 75c.
STREET FLOOR

Stork Scissors With Thimble, 59c
The handy little sets come in a box ready to give.
NOTIONS—STREET FLOOR

All Linen Crash Sets, $1.89 set
Consisting of 50 inch cloth, ½ doz. napkins, good quality, colored borders on cream ground, neatly boxed.
STREET FLOOR

Wool and Cotton Blankets, ea. $5.00
Sizes 70x80 and 66x80, plaid patterns, colored cotton satalyn bindings.
STREET FLOOR

Imported 43-Pc. Dinner Sets $15.00
Maastricht burnished gold and black conventional border decorations. Service for 6 people.
BASEMENT

14-Pc. Chocolate Sets, $6.98
Imported lustre china, assorted colors. Covered chocolate pot and 6 cups on palette shape trays.
BASEMENT

Card Tables $1.34
Folding style, braced legs, 29 inch square top.
FIFTH FLOOR

Scalp Treatments or Facials, $5.00
Secure one of our tickets at this reduced price now. Holder is entitled to six treatments. Or a $10 ticket entitles you to twelve treatments.
SECOND FLOOR

Perfume and Atomizer, $1.00
Generous size bottle of French perfume in many odors with a new style colored glass atomizer for spraying.
STREET FLOOR

Imported Framed Tapestries, $4.98
Complete with cords for hanging. Beautiful subjects, in polychrome frames.
SECOND FLOOR

Men's Warm Sheep Lined Coats, $5.95
Full 36-inch length, heavy, hard-wearing moleskin fabric shell, lined with Lawrence XX pelts. Four leather tipped pockets, large shawl collar. Sizes 36 to 48.
STREET FLOOR

"Pyrex" Pie Plates, $1.69
Engraved plate, 9-inch size, genuine "Pyrex" fancy nickel plate bulged frame. With handles. Our regular price $2.29.
BASEMENT

Our $3.98 Reed Fern Stands, $2.98
Good quality, fancy design, turned legs, ring handles, cafe, walnut or gray.
BASEMENT

"Bissell" Carpet Sweepers, $5.50
The well known "Grand Rapid" ball bearing sweeper, easy running, reliable.
BASEMENT

Aluminum Percolators, $1.98
Genuine "Mirro" ware, 8-cup size, black replaceable handle.
BASEMENT

White Gold Filled Oxford Frames, $4.75
Our regular price $7.00. Beautifully engraved, without lens, latest design, with a patented steel spring catch.
SECOND FLOOR

$14.00 Axminster Rugs, $9.75
Scatter size, 36x72. Our regular price $14.00. Excellent colors and patterns. Size 27x54, $5.95.
FIFTH FLOOR

Boston Ferns $1.00
Nice large plants, all healthy. Also Christmas Cherry Plants or Cyclamen Plants, each $1.00. No Mail or Phone Orders.
FLORIST—SECOND FLOOR

"Universal" Heating Bowls $3.98
Excellent for nursery or bath room. White with full length extension cord.
Drugs—SECOND FLOOR

Men's Sport Watches, $10.50
Sturdy watch in two attractive designs, white and gold color cases, radium numerals, good quality strap.
STREET FLOOR

Popular 30-Inch Wall Papers, ea. 12½c
Oatmeal duplex and stipple effects, wanted shades for all rooms.
FOURTH FLOOR

Telephone Orders Received From 6 to 9 P. M. Tonight
Phone Hay. 3600
Toll Calls Half Rate After 8:30

For the convenience of those who cannot, or prefer not to, come in town to shop, we will take orders over the telephone on all items advertised here between 6 and 9 o'clock. Our corps of personal shoppers will make selections for you as carefully as you would for yourself.

Only 10 Shopping Days to Christmas

Imported Jewelry

Your Choice $1.00

Gold color necklaces, crystal glass choker beads, 60-inch imit. pearls, 60-inch gold plate ropes, 3-strand silver plated bracelets, gold filled bracelets, filigree brooches, variety of earrings, many others.
STREET FLOOR

Special! The Oriental Limited Electric Train

Locomotive with brass journal boxes, and headlight, reversible motor, with two pullman cars, observation car, 2 pieces of curved track and transformer.
FOURTH FLOOR

$11.90

HOUGHTON & DUTTON CO.

LEGAL STAMPS GIVEN AND REDEEMED

LENOX JEWELRY CO.

Say Merry Christmas With Gifts That Last On Credit at Cash Prices

A Mannish Ring

A flashing diamond, fine white and well made and a solid 14-k green gold heavily chased ring. Good value at **$37.50**

$1 Down—$1 Weekly

A SMART STYLE

A gleaming center diamond, fine quality, two emeralds (synthetic) or sapphires. Solid 18K white gold mounting, beautifully carved **$50**

$1 Down, $1 Weekly

Winton Doria

Adorable as its name. 7 8 jewel Winton movement **$25**

50c Down, 50c Weekly

Waltham

Ribbon Wrist Watch

THE MOST POPULAR size, all styles, 14K white gold filled case and jeweled movement. Waltham dependability. **$32.50**

$1.00 Down, $1.00 Weekly

Remarkable Value

Elgin Pocket Watch

Adjusted to temperature and positions, a 17-jeweled ELGIN 14K Green Gold Filled Case. Quality supreme. At the very low price of **$27.50**

$1 Down, $1 Weekly

Marquis Autocrat

14K gold filled case White or green

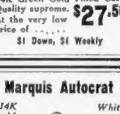

Extremely thin model, 17 jewels, adjusted to positions, temperature and isochronism **$50**

$1 Down, $1 Weekly

LENOX JEWELRY CO.

Jewelry on Credit at Cash Prices

381 WASHINGTON ST. OPPOSITE FRANKLIN

To buy, rent, sell or exchange Real Estate, use the Boston American Classified Pages. Telephone your ad to Liberty 4000. Ask for Ad-Taker.

U. S. FIELD GUNS LAND IN CHINA FOR 'WAR'

Hong Kong, Dec. 13 (I.N.S.).—A battle between government troops and Communists for possession of Canton opened in that city this afternoon with the former steadily gaining ground. Thousands have been slain in the two days of fighting.

Shanghai, Dec. 13 (A.P.).—The United States gunboat Sacramento has landed field guns at Canton to protect foreigners.

The guns were taken to the United States consulate in the Shameen concession district.

The American forces have also aided in evacuating foreigners from the Chinese section of the city, which is controlled by Communists who ousted the latest Canton dictator, General Chang Fak-Wei.

Armed launches from the United States gunboat Pamunkey were sent to Tungshan, a suburb of Canton, to bring Americans there to safety.

A third United States gunboat, the Asheville, arrived at Canton from Hongkong.

Communists outbreaks were reported from various ports along the Yangtze river, including Wuchang and Changsha. The Chinese authorities are suppressing these rigorously.

Refugees from Canton report wholesale looting by the Communists.

Firing took place all night long at Canton and many buildings there were in flames, said a dispatch from Hongkong, adding that General Li Chi-Sum, former commander of the city, issued a proclamation that if the Communists did not surrender he would destroy the city.

A Japanese steamer which arrived at Canton with 1,500 Communists aboard and moored off Hoxam Sipit reported that foreign gunboats, including the French, British and American, had threatened to sink her if any of the reds were landed.

Eighty-one foreigners, including 15 Americans, have been removed to Shameen, the foreign settlement of Canton, from districts outside of the foreign quarter. Eleven of these rescued were British and 55 Germans. They were rescued by British and American warships and Standard Oil Company launches.

While British Vice-Consul Ball was proceeding on a warpath to rescue foreigners threatened at Tungshan, the modern suburb of Canton, the ship was fired on heavily by Communists from the north bank of the river. There were no casualties, and the vice-consul's mission was successful.

Reliable reports from Canton say the Communists issued a proclamation in the name of the "Soviet of Hongkong," ordering the extermination of landlords, destruction of all title deeds and confiscation of all lands and houses.

Soviet Government Set Up in Canton

London, Dec. 13 (A.P.).—A Soviet Government has been established in Canton by the Communists who seized the city, press dispatches stated today. One of the most prominent Commissars is the leader of the Seamen's Union, who is bitterly hostile to Hong Kong, a Reuter's dispatch said. The former chief secretary of Michael Borodin, Russian adviser to the former Canton Nationalist Government, has been appointed Commissar for War.

Chinese Troops Mutiny, Burn and Loot City

Hankow, China, Dec. 13 (A.P.)—Serious mutiny is reported to have broken out in Loohsien in Northern Hupeh, about 200 miles northwest of Hankow.

The troops there were reported to be looting and burning the city, which is on the Han River.

LEAGUE 'LINING UP' ALL G. O. P. CANDIDATES

By JAMES T. WILLIAMS, JR.
Editor of Universal Service.

Washington, Dec. 13.—Advocates of American membership in the League of Nations and its private Court have started a new drive to line up all Republican candidates for the Presidency on this whole question.

A start has been made by the presentation at the White House of the petition signed by supporters of the league, calling upon the Administration to renew its effort to get the United States into the League Court.

Member nations of the league having refused to accept the reservations to the World Court protocol fixed by the Senate as conditions to ratification, propagandists for the league are trying to compel President Coolidge and Secretary Kellogg to lay the question before the Senate at the coming session.

TO DEMAND ACTION.

If prompt action at the White House satisfactory to the petitioners is not forthcoming, all Republicans mentioned for the Presidential nomination of that party will be called upon to tell whether they are for or against the Coolidge policy toward the league and the court.

Those Republicans who support President Coolidge's refusal to plunge the League and Court question into the present session of the Congress will be told that they can expect no support for their Presidential aspirants from the large organization of League supporters which has launched the new drive.

Considerable surprise has been expressed in official circles here, but the brother of one of President Coolidge's Cabinet officers—Dr. Ray Lyman Wilbur, president of Stanford University—should be taking such a prominent part in a movement whose main purpose is to embarrass the Administration.

WON'T SPEAK FOR KIN.

It was denied of course, at the Navy Department that Dr. Wilbur has any authority to speak for his brother, Curtis D. Wilbur, Secretary of the Navy, on this question.

If Secretary Wilbur is in favor of returning the League Court protocol to the Senate with a request for elimination of the reservations to which the league objects, it was said today emphatically in an authoritative quarter that he is the only member of President Coolidge's Cabinet championing such a course.

CLEAR BORDEN OF CHARGES

A jury in Suffolk Superior Court vindicated Albert W. Borden, formerly of Wollaston but now of New York, for twelve years superintendent of the Baker Yacht Basin, Quincy.

Borden was cleared of charges of larceny, forgery, uttering and perjury made against him in connection with a note for $15,000, given him, he claimed, as part of back salary owed by the Baker Co. The company repudiated the note when presented for payment, according to the ex-superintendent.

It was alleged by Borden the charges were brought only after he had brought suit for $50,000 against the concern. William Scharton defended Borden.

Police Use Girl of 10 to Get Rum Evidence

In their determination to convict a Brighton street, West End, resident of selling liquor, I was testified in Judge James Parmenter's session of Municipal Court today that police of the Jay street station employed a ten-year-old girl to bargain for a pint with a marked $1 bill.

The result was that the offender, Harry Fox, Brighton street, convicted on the testimony of the child, was given a month in the House of Correction and was fined $50 for selling liquor to the girl and was given an additional two-month sentence along with a $50 fine for keeping and exposing liquor for sale.

In deference to the child, the Boston Evening American refrains from publishing her name. The prosecution was handled by Sergeant John J. Manning of Station No. 3 and Patrolman Henry A. Donovan of the same station. Fox appealed the sentence.

French Fliers at Santiago

Santiago, Chile, Dec. 13 (I.N.S.).—Dieudonne Costes and Joseph Le Brix, French transatlantic aviators who flew over the Andes Mountains from Buenos Aires, landed here at 3:29 a. m. today.

WANTS 'PAUPER' TAKEN FROM BAY STATE LAWS

Elimination of the word "pauper" from Massachusetts laws, which are a model for the world of social service, was strongly advocated by Richard K. Conant, State Commissioner of Public Welfare, speaking before the Massachusetts Civic League.

"Any law which tends to carry with it the stigma of pauperism makes people reluctant to accept aid badly needed," he said. "In the field of public welfare, there is no State which does so much as Massachusetts for its unfortunate people, for we spend $5,000,000 a year rendering some form of service to 70,000 persons."

GOVERNOR OF S. C. GETS FLAGS MAINE CAPTURED

Columbia, S. C., Dec. 13 (A.P.).—Five Confederate flags captured from South Carolina troops in 1865 have been received by Governor Richards from the State of Maine, where the banners have been kept 64 years as war trophies.

The flags, formally returned to South Carolina by Governor Brewster of Maine, at the Governors' conference in Michigan last Summer, were captured by the Ninth Maine Volunteers at Morris Island, July 11, 1863, from the Twenty-First South Carolina Volunteers.

ARTHUR E. DORR

FIRST NATIONAL THE BEST FOR LESS

Fine Beef Is Not Plentiful. Pork Products Are Now at Their Best

PORK CHOPS

The Usual Choice Young Pig Pork. All Middle Cuts. Small, Extra Lean **29c lb**

LAMB CHOPS	PORK LOINS	FOWL
40c	23c	35c
Small Rib Cuts Finest Spring Lamb	Small, Not Fat Any Weight Roast	Plump, Very Tender Four Pounds Each

LAMB FORES 18c lb

Boned or Not. Just as You Wish

We Sell Only Fresh Young Lamb

Fresh SHOULDERS	Sausagemeat	Smoked Shoulders
18c	35c	19c
Splendid Pork Roast Tender, Not Wasteful	Fresh Daylemade The Famous Dorarn	Fancy, Just Smoked 5-1 Lbs. Each

SCALLOPS 39c Pint

A Delicious Dish. Reasonable in Price. Fresh Arrival, Tasty. Sure to Please

FIRST NATIONAL STORES, Inc.

WHERE NEW ENGLAND BUYS ITS FOODS

Fresh Prize Bread

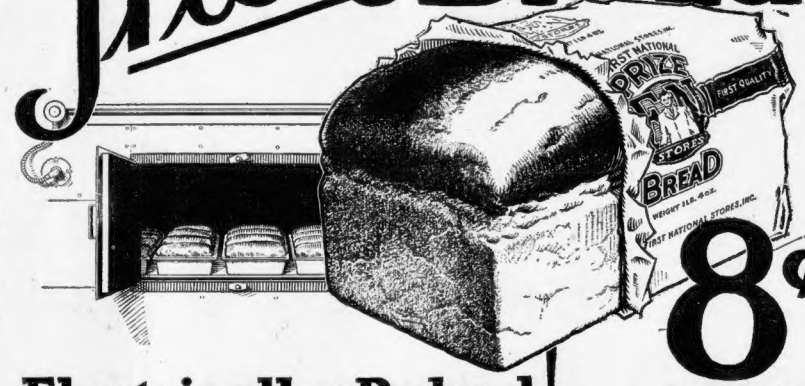

8¢

Electrically Baked!

Large Loaf Boston and Vicinity

Cuts thin—Toasts brown and crisp!

Freshness—that's the big reason why you will prefer Prize Bread. And flavor—that "something" that delights the most sensitive palate—makes delicious toast.

Moreover, the keeping qualities of Prize Bread are unsurpassed because the big electric oven is a marvel of inventive genius. 110 feet from end to end. One million loaves can travel each week through its glowing electric heat. Clean bread, too—*electric* baking means no soot, no ashes, no smoke.

TEA SALE

"A TEA FOR EVERY TASTE"

Homeland

A Golden Tip Orange Pekoe Blend of Unusual Strength and Flavor

½-Lb. Pkg. **29c**

Finast

The Choicest Ceylon Tea from the World's Finest Tea Gardens Makes a Light Fragrant Cup

½-Lb. Pkg. **29c**

Finast Formosa Oolong or Mixed ½-Lb. Pkg. **26c**

VERY LOW PRICE			NEW LOW PRICE		
Sealect Milk	Evaporated	3 Cans 29c	**Crabmeat**	GEISHA OR NAMCO	No. ½ Can 27c
Chiver's	Imported Old English Marmalade	1-Lb. Jar 29c	**Mazola**	FOODS TASTE BETTER FRIED IN MAZOLA	Qt. 49c Pt. 25c
Butterthins	SUNSHINES	Lb. 23c	***Finast* Olives**	BEST IMPORTED SPANISH	12 Oz. 33c
***Finast* Molasses**	LG. CAN 27c	SM. CAN 15c	**Super Suds**	THE NEW FORM OF SUDS IN A SECOND	Pkg. 9c
Radio Ginger Ale	3pt. BOT. CONT.	25c	**Brookside Milk**		Qt. 14c

FIRST NATIONAL STORES, Inc.

WHERE NEW ENGLAND BUYS ITS FOODS

OPEN EVERY EVENING UNTIL NINE O'CLOCK!

Morgan's liberal Credit Plan Is The Greatest Santa Claus Of Them All!

Always at Your Service!

Xmas Club Checks Cashed!

$5 DOWN Delivers Any Of These Fine Suites Or Radios

Specially Liberal Terms for The Holiday Season! Buy Now!

Morgan's Gift Guide for Thrifty Christmas Shoppers!

What $5 Will Buy!

Decorated Sewing Cabinet
Buffet Mirror
Gas or Electric Lamp
Assortment of Large Size Pictures
Smoking Stand or Cabinet
Bridge Lamp and Shade
Windsor Chair
Porcelain Table

What $10 Will Buy!

Assortment Silk Shade Floor Lamps and Bases
Humidor Smokers
Cedar Chest
Aquarium
Occasional Tables
Davenport Table—Modified Period Design
Decorated Butler's Stand and Tray
Banjo Clocks

What $15 Will Buy!

Cogswell Chair
Occasional Chair
Decorated Breakfast Set
Cedar Chest—Finished to Resemble Walnut
100-Pc. Dinner Set
Gateleg Table
Tea Wagon
Decorated Telephone Stand

Gifts For Her and the Kiddies!

Mantel Clocks	7.95
Davenport Extension Table	39.50
Spinet Desk	19.75
Scooters	2.75
Tricycles	3.98
Baby Bunny Walkers	2.49
Secretaries — Modified Colonial Design	$69

Gifts For HIM!

Heavy Duty "B" Batteries	3.45
Temple Speaker	$29
Governor Winthrop Desk	$49
Loose Cushion Fireside Chair	29.50
Radio Cabinet With Built-In Speaker	19.50
Gentleman's Wardrobe	18.75
Metal Smoking Stand	98c
"Sentinel" A-B-C Eliminator	$89

Gifts For All!

Portable Talking Machine	14.75
Fireside Reed Chairs	13.50
End Tables	1.65
Decorated Waste Baskets	1.39
Decorated Pierre Cabinet	4.59
Decorated Magazine Racks	98c
"Majestic" "B" Eliminator	29.50
"Majestic" "A" Eliminator	39.50

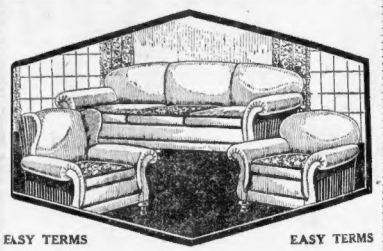

EASY TERMS EASY TERMS

3 Pieces in Jacquard

Full Spring Construction Throughout

A luxurious Davenport, Club Chair and Wing Chair. Handsome Reversible Tapestry Cushions! Your choice of many beautiful patterned coverings in Jacquard with outside sides and backs in velour. Handsomely wrought legs, velvet trimmings.

$95

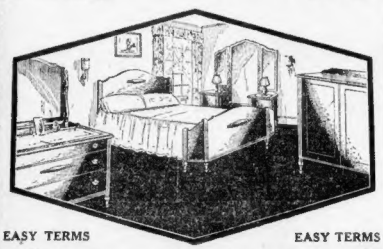

EASY TERMS EASY TERMS

4 Fine Pieces—Buy Now!

Fine Furniture Craftsmen constructed this suite. Morgan's priced it so you have here a fine combination! It consists of Bow-End Bed, Dresser, Vanity and Wardrobe—a gift any woman will adore. Ship now!

$89

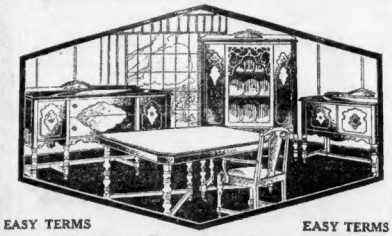

EASY TERMS EASY TERMS

10 Fine Pieces—Complete

Beautifully Made of American Walnut Veneers and Gumwood

The Buffet, Table, Server, China Cabinet, 5 Side Chairs and one Host Chair are designed in the Tudor period style, incorporating such fine features as two-tone decorations, recessed panels, roomy silver and linen drawers, 60-inch Buffet and genuine leather seats.

$110

RADIO—THE IDEAL CHRISTMAS GIFT!

The Famous Atwater Kent Model 35

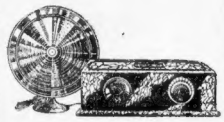

COMPLETE!

Battery Operated---with Loud Speaker and All Accessories **79.75** Easy Terms

If Desired, Model No. 35 Electrified Can Be Had COMPLETE FOR

99.75 *Easy Terms*

Model No. 35 may be had--- Receiver alone-- **$49** EASY TERMS

NEW LOW PRICES on These CHELSEA Radios

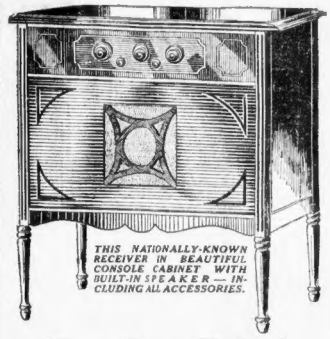

THIS NATIONALLY-KNOWN RECEIVER IN BEAUTIFUL CONSOLE CABINET WITH BUILT-IN SPEAKER — INCLUDING ALL ACCESSORIES.

New Low Price!

Complete Nothing Else to Buy! **$65** Complete Battery Operated

Easy Terms

Limited Quantities— Buy Your Xmas Radio Now!

Model Pictured Above

Electrified! **$85**

COMPLETE— Easy Terms

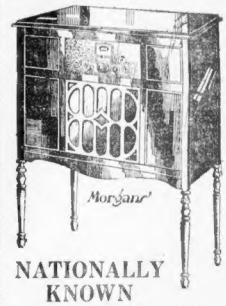

NATIONALLY KNOWN CROSLEY RADIO

COMPLETE

In a sturdily constructed console cabinet with built-in speaker and all accessories.

Nothing More to Buy **$98** EASY TERMS

FAMOUS ATWATER KENT RADIO

COMPLETE

In an attractive console cabinet with built-in loud speaker and all accessories.

Nothing More to Buy **$98** EASY TERMS

PLAYER PIANO COMPLETE with 12 Music Rolls and Bench ..... 285 Easy Terms

Famous Simmons "Beautyrest" Mattress 39.50 Easy Terms

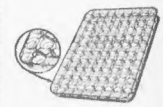

Famous Simmons "Ace" Spring ..... 19.75 Easy Terms

Coal Range. Exceptionally low price 34.50 Easy Terms

DOLL CARRIAGE 1.98

Phonographs in handsome Period Design Console Cabinet. $49 Easy Terms

Order By Mail

Free delivery anywhere in New England by truck, or at our option by freight to the nearest R. R. station.

YOUR CREDIT IS GOOD AT

MORGANS

THE HOME OF HOME OUTFITS

757 WASHINGTON ST.

OUR TERMS

There is no set, specified amount required for your down payment, or weekly or monthly terms. No red tape, just an agreement between Two Honest Persons.

ARRESTS MADE AT ELECTION IN CHELSEA

Continued from First Page.

$2,000 bail each in Chelsea District Court for a hearing December 15. They pleaded not guilty.

Robert S. Connor of Chelsea, charged with trying to vote without being properly registered, was held in $500 bail for a hearing December 20. The man whom the election warden of Precinct 1, Ward 1, marched to headquarters, probably would be released without charges, police said, and they withheld his name.

The fight that happened to enmesh ex-Mayor Quigley in its midst occurred outside the Williams School voting place where Quigley was on hand early to watch the voting. It was following this melee that Abraham Cohen of Chestnut street, Chelsea, was arrested on the charge of assault and battery on Frank Maglione.

The fight started after former Mayor Quigley attempted to have Maglione arrested on a charge of illegal voting. The Williams School is the voting place for both precincts one and two of ward two.

Maglione went to the polling place of Precinct 1, but was told there his name was not on the list. He was followed by the former Mayor as he went to the Precinct 2 place, where he was told again that his name was not on the voting list.

Maglione's arrest was promptly demanded by ex-Mayor Quigley, but the police refused to take any action because Maglione had made no attempt to vote under someone else's name.

But a crowd of hangers-on gathered as he left the school and this precipitated a battle royal between a group of Quigley adherents and supporters of Mayor Whalen.

The former Mayor was in the midst of the melee, but apparently neither struck any blows nor was himself hit.

Several blows, however, narrowly missed him before the police rushed up and scattered the participants.

Feeling was at fever heat in the Chelsea electioneering, due to the vigorous effort of Quigley to regain the mayoralty from which he was ousted by Whalen, on a reform platform, at the last election. In the primaries, at which Quigley and Whalen were the only candidates, the former led.

More than 11,000 votes were expected to be cast. Police Chief Charles A. Finn, in ordering all reserves on duty, said that no effort would be spared to make the election peaceful.

"I have never seen such a bitter contest for Mayor," said Chief Finn. "I have made arrangements to use every policeman that can be spared from other duty, but I was not asked by either candidate to call in the State police and do not expect to have to seek such assistance." Mayor Whalen declared he would win by 500 votes, indicating the close contest that is certain.

Quigley voted in the Spencer avenue polling booth shortly before 7 o'clock. Mrs. Quigley was helping her husband get the voters to the polls. The closing hour is 4 o'clock and the result is expected to be known at 4 p. m.

By noon 1,050 of the 1,600 voters registered in Ward 3, Precinct 1, had cast their ballots, this was considered a sign that the total vote would exceed all expectations.

FARMER KILLS WIFE, FIVE CHILDREN, SELF

Hennessey, Okla., Dec. 13 (A.P.).—Phillo Millis killed his wife and five small children with an axe in his farm near here early today and then turned himself from a rafter.

Neighbors said Millis, who was forty years old, was despondent because of financial losses and family trouble.

The E.B. Horn Co.
Established 1839
Boston Watches

This Model $25
Four other designs at this same price
Beautiful chased case of 14K white filled gold, 15-jewel adjusted movement.
Other Boston Models Priced from $25 to $75
The E.B. Horn Co.
Jewelers for 88 Years
429 WASHINGTON ST.
Open Every Evening

Sought Death

—International Newsreel Photo.

SLAIN BY HUSBAND

Mabel M. Hart, wife of Ivan Hart, who killed her because she wanted to die. She is said to have communicated her insanity to him. She had made him promise to slay her if she ever became an expectant mother.

Woman's Strange Cult Causes Impeachment

Oklahoma City, Okla., Dec. 13.—Although her name appears but once in the impeachment charges against Governor Henry S. Johnston, and then in connection with a contract, Mrs. O. O. Hammonds, his confidential secretary, is in reality the chief cause of the trouble.

Filing a position which is not authorized by law, Mrs. Hammonds, known as "Mrs. Col. House," is charged with actually holding the office of Governor, and "by an unexplainable control, performs the duties and exercises the powers."

Enemies of the small, attractive, secrecy-eyed woman declare her hold over Governor Johnston is due to his interest in Rosicrucianism, which perpetuates the knowledge of ancient occultism, as rediscovered and revamped in the 17th century.

APPEALS TO STARS.

Both the Governor and Mrs. Hammonds have denied membership in the Rosicrucian Fellowship, but there is evidence that would tend to offset their denials.

Mrs. Hammonds' uncle, James R. Armstrong, is a student of Yogi philosophy, and the Governor has admitted he himself thinks the beliefs of the Rosicrucian Fellowship "a powerful and persuasive preachment."

Furthermore, he has been reading Rosicrucian tracts, expounds the science of numbers and appeals to the stars for guidance in official actions.

Whatever his real beliefs may be, the fact remains that Mrs. Hammonds dominates him and runs his office to suit herself. She is a attractive little woman, with a fair skin and dark hair and eyes with a faraway look in them, but withal she has a decided manner of speech.

SHE BECAME "BOSS."

When Governor Johnston took the oath of office last January he moved into a hotel apartment with his wife and their four adopted children. Mrs. Hammonds and her husband, now State health commissioner, took an adjoining apartment. It soon became apparent that the only road to Governor Johnston ar through his "confidential secretary." Mrs. Hammonds made all appointments for the Governor, attended to his affairs, determined who should see him, and also, it is said, encroached on the responsibilities of Mrs. Johnston.

"You cannot see the Governor. He is resting now," was the stock refusal of Mrs. Hammonds, and, according to members of the hostile Legislature, it still is. Dr. and Mrs. Hammonds and Governor and Mrs. Johnston now live in a private house, the former couple downstairs and the latter above.

Certain politicians found that it was as easy for them to see the Governor as for the proverbial camel to pass through the eye of a needle, and they made outcry about it.

Tom Kight of Claremore, who with E. P. Hill of McAlester led the fight to oust the Governor, issued a statement in which he charged Mrs. Hammonds was actually Governor and running the office.

The charge had frequently been made previously that the little secretary was the "boss" of the Governor. Kight was formerly associated with Mrs. Hammonds in the organization of a Ku Klux Klan auxiliary for women. The charges of occultism have been denied indignantly by both Mrs. Hammonds and the Governor.

The fact remains that she runs the office, and does it in a manner which, while distasteful to the politicians, is nevertheless efficient at from her own standpoint.

GOVERNOR OF OKLAHOMA IS IMPEACHED

Continued from First Page.

Incompetency.

It had been informed that the Senate would meet later and receive a committee from the House with the charges. Members of the Senate last night met in caucus and pledged full support of the House.

Chief Justice Fred T. Branson of the State Supreme Court and Charles B. Cordell, president of the State Board of Agriculture, were also impeached.

Justice Branson was charged with "corruption in office" and Cordell with alleged "payroll padding."

MAY ASK U. S. AID.

It was hinted today that Governor Johnston would ask Federal intervention to balk his removal from office.

The Governor was impeached on six charges. These were:

Replacing civil authority with military authority.

Awarding a commission as peace officer to Jose Alvarado, alleged bank robber.

Employment of Kirby Fitzpatrick, attorney of Ardmore, as counsel for the State banking department.

Alleged illegal payment of $7,500 through a deficiency certificate on the banking department to employes charged by the House investigating committee to have been illegally placed on the payroll.

Alleged conspiracy between the Governor, his confidential secretary, Mrs. O. O. Hammonds, and an unnamed person, in connection with collection of a highway claim by a contractor.

The first secret session was held yesterday, but was adjourned when troops appeared.

WALTON PAYS A VISIT.

The Senate caucus, held at midnight, provoked no interference from the soldiery.

Ex-Governor J. C. Walton, also the victim of an impeachment, called upon Governor Johnston early today and chided the executive.

"Well, well, well," the former "iron man" said, "you've not got a chance. I called out 300 guards to stop the Legislature and they impeached me."

Speaker Hill would not divulge the next prospective meeting place of the House. Meanwhile, the city and State were highly excited, for in Governor Walton's case, four years ago, many legal and military affairs occupied the attention of the various factions, the Legislature standing by until a later date, and finally being called by Governor Walton himself.

PRESBYTERIAN DAY CONFERENCE IN HUB

The annual conference of Greater Presbyterian Day was held at the United Presbyterian Church, Warren avenue and West Brookline street, today.

Among the prominent men who addressed the gathering were: Dr. Robert E. Spear, moderator for the general assembly of the Presbyterian Church of America; Rev. M. G. Kyle, D. D. LL. D., moderator of the reunited assembly of the United Presbyterian Church of the United States; Dr. A. Z. Conrad of Park Street Church, and President Daniel L. Marsh of Boston University.

3 HELD FOR GRAND JURY IN GAS BOMB ATTACK

Robert and Sadie Pulito and Georgo Brooks who figured in the police shooting, gas bomb and revolver attack on a Wellington street tenement some days ago, had their cases sent along to the Grand Jury from Municipal Court today while Miss Lillian Coyne, charged with being an alleged disorderly person, will have her case disposed of in the lower court.

B. & M. BUS IN CRASH IS SAVED BY FENCE RAIL

Biddeford, Me., Dec. 13 (A.P.).—A Portland-bound Boston & Maine motor bus, carrying 13 passengers, crashed into a fence at "Death Undershas," two miles from this city today. A fence rail prevented the bus from rolling into a deep ditch at the roadside. Passengers and driver escaped injury.

A&P
ESTABLISHED 1859
"WHERE ECONOMY RULES"
QUALITY
Sixty-eight years of honest dealing is behind every offering at A&P markets—quality meats at lowest prices!
SPECIAL TUESDAY & WEDNESDAY

SPARE RIBS FRESH OR CORNED lb 15c
MILD SUGAR CURED HAMS—SKIN REMOVED—WHOLE OR HALF—OFFERED AT A SHOULDER PRICE
HAMS MEDIUM SIZE LB 19c
SLICED HAM SUGAR CURED lb 33c
BEST CHOPS CUT FROM FINEST QUALITY LOINS
PORK CHOPS LB 28c
MACKEREL Fancy Chilled lb 15c
SUGAR CURED—PIECE OR STRIP—LEAN OR FAT AS YOU DESIRE
BACON LB 25c
THE GREAT ATLANTIC & PACIFIC TEA CO.

A&P
ESTABLISHED 1859
"WHERE ECONOMY RULES"
Grandmother's Bread
TASTES BETTER
STAYS FRESH LONGER
COSTS LESS

LARGE LOAF 8¢
Why Pay More ?
Served by millions of hostesses every week because it tastes better, stays fresh longer, and costs less—serve Grandmother's Bread today, your family will like it!

Blue Label Ketchup
The essence of red, ripe tomatoes
LARGE BOTTLE 19c

Campbell's Beans
The famous slow cooked beans
3 CANS 23c

The foil wrapper preserves the delicious flavor for you!
SaladaTea ½ LB PKG 45c 1⅛ OZ PKG 9c ¼ LB PKG 23c

Ivory Flakes
3 SMALL PACKAGES 25c
LARGE PACKAGE 21c

Mazola Oil
Use it in salad dressings
PINT TIN 25c

Duz
THE OXYGEN SOAP
Whitens and removes stains
LARGE PACKAGE 19c

Special low price for this well known coffee!
La Touraine Coffee 1 LB PKG 51c

Double Tip Matches
Large boxes—full count
6 BOXES 22c

Palmolive Soap
Keep that school girl complexion
3 CAKES 19c

WHEATENA PKG 20c
BRILLO PKG 9c
BENSDORP'S COCOA ½ LB TIN 33c
PALERMO GUM DROPS
JELLO PKG 7c
LAVA SOAP CAKE 6c
TOILET PAPER A&P ROLL 18c
LB 25c

Hurts dirt but will not hurt your hands!
Kirkman's Soap 5 CAKES 27c

IMPORTED AND DOMESTIC
CHRISTMAS FOODS
AT ALL A & P STORES
Plum Pudding Nuts Figs Dates Mince Meat
Citron Peel Walnut Meats Currants Raisins Cider

Keep a supply of milk in your pantry!
Sealect Milk EVAPORATED 3 TALL CANS 29c

An old style SUNSHINE *cookie. You'll like them!*
Cinnamon Cookies LB 21c

THE GREAT ATLANTIC & PACIFIC TEA CO.

NO ROOF NO RUNS
TEETH
Special Offer Rubber Plate $12.50
Full upper or lower, made of best red rubber. (Not like pictured.)
POSITIVE PAINLESS EXTRACTIONS and FREE WHEN PLATE OR BRIDGE WORK IS ORDERED.
Bridge Work, per tooth $6
Silver Fillings $1
Cleanings $1
Examinations Free
PLATES REPAIRED WHILE YOU WAIT. OLD PLATES REMADE LIKE NEW THE SAME DAY.
BEAUTIFUL — EFFICIENT
OUR LOCKING LOWER IS THE ONLY PLATE EVER DISCOVERED THAT LOCKS TIGHTLY TO THE LOWER JAW WITHOUT SUCTION. TROUBLESOME PLATES ADJUSTED FREE. Broken plates repaired while you wait.
DR. HEWSON DENTAL CO.
427 Washington St. Opposite Filene's
Hours daily: 9:30 A. M. to 6 P. M. Lady Attendant. Pierre Hubbard 1858

REVEAL ATTACK ON WOMAN LEFT TO DIE

That Mrs. Leah Hedtler, 39, of St. Botolph street, Back Bay, was a victim of an attack, lacked most of her clothing and had a badly discolored eye when dropped at the Massachusetts General Hospital to die by four youths, was revealed today through reliable information, as a Malden police trial board prepared to hear Patrolman H. A. Storey tonight defend himself against charges of neglect of duty in connection with an affair at the Old Lincoln Junior High School, where Mrs. Hedtler was first found.

The board is to determine whether the woman was attacked or fell, and is to pry into the story of her presence there and Officer Storey's status in regard to it.

Atty. George Demeter, counsel for the woman's daughter, Gertrude, declined to discuss the case today. Gertrude retained counsel when she demanded a thorough investigation into the death of her mother.

"It is a case worthy of the most thorough investigation," he said.

"I am making all inquiries possible and examining witnesses and would rather not discuss the case at this time."

Demeter and Miss Gertrude are to confer with District Attorney Bushnell tomorrow to learn the possibilities of criminal action in Middlesex court.

Princess Aids

$1,000 FOR HOSPITAL

Princess Boncompagni, the former Margaret Draper of Hopedale, has brought the Milford Hospital drive for $10,000 to a successful close.

Good jobs do not walk the street. They are listed in the Boston American Classified Ads. See Help Wanted—Classifications 90 and 88.

CONSUL ELIAS, MEXICO, MUST TESTIFY

Continued from First Page.

revealed by the Hearst newspapers.

All the powers of the Senate will be mustered if necessary to enforce by Senator DAVID A. Reed of Pennsylvania, sponsor of the resolution this decision, reached at a secret meeting of the committee, headed of inquiry.

Any doubt in the minds of the members of the committee as to the power of the Senate to compel the attendance and elicit the testimony of Elias was cleared up by an informal opinion from the State Department. It told that the Senate was clearly within its rights to subpoena Elias and force him to testify

RETURN IS MADE.

The subpoena for Elias was issued last Friday within an hour after the Senate unanimously ordered the investigation into the grave charges. It has been served on the Mexican Consul-General, who is a half-brother of President Calles, and Sergeant-at-Arms David S. Barry has made a return to the committee.

The committee is prepared for a show-down in the event of any resistance on the part of Elias or intervention by the Mexican Embassy. It was intimated that if necessary an actual arrest would be made and contempt proceedings instituted if Elias was steadfast in his refusal to testify.

Inasmuch as no treaty of amity and commerce has been exchanged between the United States and Mexico, members of the committee assert that Elias is not entitled to diplomatic immunity, but is amenable to court process and the authority of the Senate just as much as any American citizen, or foreigner who has violated the law of the United States.

Manuel C. Tellez, Mexican Ambassador, who declared that Elias would stand on his rights of immunity under international law and "established custom" in such matters, is understood to have made representations to the State Department in an effort to enlist its aid in preventing Elias from taking the witness stand at the first open hearing Tuesday.

In view of the gravity of the offense of slandering the official action of the four senators, whose names have not been revealed, which the documents show was contemplated, the Senate is in no mood for quibbling over diplomatic niceties, and apparently the State Department is ready to back it up.

Should evidence before the committee indicate that Elias had been meddling in American affairs, or is guilty of conduct in the projected plot, it was intimated that the State Department will declare him persona non grata and ask the Mexican Government to recall him. The department, of course, will await convincing evidence before taking that drastic action.

STANDS ITS GROUND.

The committee meeting was called hastily by Senator Reed when the representations of the Mexican Embassy were brought to his attention. It was suggested in some quarters that the subpoena be withdrawn and an "invitation" extended to Elias to appear, so that Mexican pride would not be ruffled.

After an hour's session, behind closed doors, the committee voted to stand its ground and insist that the summons be obeyed. Moreover the committee is determined that Elias produce the books and papers bearing on his correspondence with President Calles, as revealed in the documents published by the Hearst newspapers.

There is no disposition on the part of any Senators to believe that any of the two sets of Senators linked in the rumor and gossip that a rift in the chamber actually accepted a dollar of the $1,215,000 which President Calles proposed to furnish his half-brother from the Mexican Treasury to promote propaganda in the United States.

MEXICAN ARMY KILLS 96 IN TWO BATTLES

Mexico City, Dec. 13 (A.P.)—Ninety-six Catholic rebels were killed in two battles in the State of Jalisco last week, according to despatches from Guadalajara, Jose Cabrales, a priest, was among the victims.

Seventy-three Catholics were killed in a battle between 600 rebels and a regiment of federal troops and 23 died in a conflict of 300 rebels and the 31st Federal Regiment.

MOTHER OF MRS. COOLIDGE IN FAVORABLE CONDITION

Northampton, Mass., Dec. 13 (A.P.)—Mrs. Lemira Goodhue, seventy-eight-year-old mother of Mrs. Calvin Coolidge, who is in Dickinson Hospital suffering from influenza, did not have "quite so comfortable a night" as on Saturday night, it was stated by the superintendent of the hospital this morning.

However, it was added, her temperature remains normal, and her condition is regarded as favorable by her physician, Dr. Elmer H. Copelnd. The White House is keeping in touch with Mrs. Goodhue's condition by telephone calls twice daily.

Fuller Greets Three Fliers

Three fliers who plan a round-the-world flight to exploit Scandinavian-American enterprises throughout the world today were received by Governor Fuller at the State House. They are Ensign Storm Archer, Theophalus Wesson and Enoch George O. Oseroloff of the New York naval militia.

The Finest and Biggest Assembly of Toys You will Find Anywhere in New England at the LOWEST PRICES!

Indestructible Doll Says Mamma

Indestructible Doll 2 ft. high, real hair, handsome features, movable joints, daintily dressed.

$1.98

Pool Table

Rubber cushions, green felt cover, one cue ball, 15 colored balls, 1 to 15 incl., two 35-inch cues, one wood triangle. Finished in red with metal stampings, etc.

$7.50

Fibre Doll Carriage

Made of woven fibre, choice of either blue or coffee color! Valued

$3.98

SULLIVAN'S TOY STORE

292 DEVONSHIRE ST. 1st floor from Summer St.

Gas Radiantfire

Radiant Christmas

No gift can more truly express your Warm-Hearted Goodwill than a Gas Radiantfire.

Regardless of what other heating arrangements a home may have, the cheery warmth of the Radiantfire is always welcome—a real necessity for the chilly evenings of late fall and early spring—a boon in zero weather.

There's a wide choice of styles, sizes and prices.

See Radiantfires in many styles and sizes at our neighborhood stores or The new Gas Building

Let us demonstrate why Radiantfire means Radiant Christmas.

100 Arlington St.
(Cor. Stuart and Columbus Ave.)
HUBbard 7600 connects All Offices

Boston Consolidated Gas Co.

NEW YORK $4

9 a.m. to 10 p.m. Daily

32 Park Sq. KEN. 1025

Have you ever compared the quality of our service with that of other companies?

—Newland Transportation Co.

IT'S FAME VERSUS LOVE

"What am I to do," mourns Jean Audree, a former Brookline girl and one of Ziegfeld's most glorified girls. Moe Solinsky, millionaire New York merchant, doesn't want to wait out on Ziegfeld and give up her career. Her real name is Audree Jean Austin and she is the daughter of C. Bernard Austin, former Boston sports writer.

MUCH BETTING ON ELECTION IN WOBURN

Woburn was experiencing political excitement with plenty of betting today on the outcome of the race between Mayor Thomas H. Duffy Democrat, and ex-Mayor Harold P Johnson, Republican. Mayor Duffy seeks his fourth successive term. Johnson was Mayor in 1915 and 1916.

Hundreds of automobiles were being used by both factions to get voters to the polls and politicians termed it "the biggest election in years."

A political flurry was caused in Everett by a letter written to voters at the eleventh hour by President Frank M. Holmes of the Everett Trust Company, endorsing the candidacy of James Roche who opposed Dr. Lester C. Chisholm, five times Mayor of that city.

Holmes said the bank might lose the city's business if Roche was defeated, but he was "willing to pay that price" for good citizenship.

Governor Fuller and Mrs. Fuller were to vote in the Malden election where Mayor John D. Dovir was running for his fourth term, opposed by Alderman Artemus B. Sweezey, whom he has already defeated twice.

Lawrence was another scene of considerable betting, so much so that City Marshal Timothy J. O'Brien called out additional patrolmen and reserve officers to prevent irregularities and disturbances.

Betting chiefly was on the contest between Mayor Walter T. Rochefort, running for his third term, and Dr. Michael A. Landers, who led the incumbent by a wide margin at the primaries. Mayor Rochefort defeated Dr. Landers two years ago at the last election.

Attorney Mary P. McCarthy was looked upon as the probable leader of a field of four running for two school committee posts, the others being Committeeman Thomas M. Howard, Dr. Alfred J. Leary and Dr. Arthur K. Ferent. Voting was heavy in the early hours.

One of the close contests was between John W. McCarthy and Dietrick F. McNulty for director of engineering, McNulty seeking his fourth term in that office.

The sounding of 20 bells on the fire alarm systems called Newton voters to the polls at 7.30. Mayor Edwin O. Childs, who has held offices continuously since 1914, was confident of victory over Walter H. Hogdon of Newton Upper Falls. As fire alarms are now silent in Newton, the electrical apparatus had to be rigged up anew to sound the election summons.

MAYOR WON'T VIEW BLACK BOOK WITH FIN. COM.

The "little blackbook" of pungent memoranda which Professor Cummings of Harvard submitted to the Finance Commission with its formal report on the School Committee is not likely ever to become public. Mayor Nichols wishes it read that is, if it is to be used at all. The Fin-Com. wishes to go over it with the Mayor in private.

That he has no intention of doing the latter, the Mayor made plain today and he also passed along to the commission the advice that a start be made on investigation of the School Committee's budget system, which he believes is the most

REMUS SHAKES HIS FIST AT PROSECUTOR

Cincinnati, O., Dec. 13 (I.N.S.)—Shaking his fist in the faces of the prosecutors, George Remus rose in court at his trial for murder today and pleading in behalf of two indicted defense witnesses, urged the court to see to it that the jury is given the full facts on "how the state is becoming the ends of justice by using the grand jury as a weapon against a man on trial for his life."

On each side of Remus stood the indicted men, John S. Berger, wealthy exposition promoter of Los Angeles, and Vernon R. Coumbley, Remus' jail secretary.

While they were being arraigned, the jury was absent.

Xmas Sale of Weiss Quality SHOES

$3.97

Black and Tan Alligator Calf Sport Oxford. Latest Cut Heel.

3-Strap Suede Trimmed Arch Fit Health Shoe. All Styles. All Widths.

Xmas Slippers
Felts and Satins,
Special $1.00

Weiss QUALITY SHOES

Special Value
Black and Faun Gaiters, Velvet Cuffs, $1.95

85 SUMMER ST.

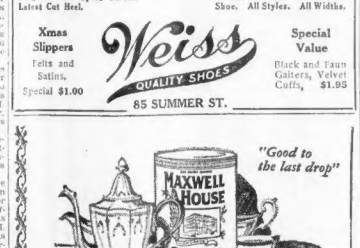

"Good to the last drop"

No other coffee can ever have this special shade of flavor

TIFFANY SIGNS MORE STARS AS HEADLINERS

By LOUELLA O. PARSONS.

Los Angeles, Dec. 12—Raymond Schrock, former manager of production for Warner Brothers, former boss of Universal City, and a pioneer scenario writer, steps into the whirlwind of Tiffany's renewed activity as general supervisor well equipped for the battle.

Considering the retrenchment policy planned by some of the large producing companies, Tiffany-Stahl's splash in the film puddle is food for thought. What does it mean? There isn't a star or a director that Tiffany isn't reaching out to get, proving the record of achievement is sufficiently strong to warrant negotiations. Eve Southern was signed last Saturday.

* * *

Producers are human enough to like to be able to say, "I was right." That's why Jack Warner chuckled with glee when he resigned Leila Hyams on a new five-year contract and the same day signed Myrna Loy for another team of years. Both girls made their debut on the Warner lot and both were given their chances in the movies by this same Jack Warner. Miss Hyams has been loaned to the Fox Company to play an important part in "The Red Dancer of Moscow," and Miss Loy is also with the Fox Company for the time being.

* * *

The Galapagos exploration expedition, being sent to the South Sea groups and other islands of the Pacific for eight months, will have Dr. George Misko Sutton and Dr. Donald Teed in the party.

Maybe you've never heard of these names. I admit my ignorance and will have to say I did not know that Dr. Sutton is a world famous bird curator from the Cleveland Museum of Natural History and Dr. Teed hails from the Michigan Museum of Natural History. Both men have been given permission to accompany the movie party. Dr. Teed is to collect antediluvians (get your dictionary).

That prolific youngster, John Farrow, at the moment is assisting F. H. Herrick in writing these South Sea tales. While a native cast will probably be assembled, we can depend upon a white leading lady and man. At least, as William Sistrom, in charge of this company, has told his friends.

* * *

"Lady Raffles," the feminine gender of Raffles, the charming, debonnaire thief, who was so popular with theatre-goers some seasons ago, is about to make her debut in the movies. Harry Cohn is to introduce Dorothy Lee to the moving public in a drama to be directed by Roy Neill. As yet, Mr. Cohn hasn't signed any of the part, although he knows whom he wants—and if he can persuade the certain actress that this is a good role he may get her.

FORMER KAISER TO HAVE THEATRE OF HIS OWN

Doorn, Holland, Dec. 13 (A.P.)—The former Kaiser is going into theatrical production. He intends to build in his own castle theatre now being built within the grounds at Doorn House, his residence.

The idea originated with his wife, Princess Hermine, who has long been dissatisfied with the dullness of Dutch village life and the lack of entertainment there in the evening for invited guests who are becoming more numerous. Performances by companies from the leading German theatres, especially Max Reinhardt's, are being arranged.

BAUER PRAISES DOGS, SLAPS CLERGY

Mayor Ralph S. Bauer of Lynn today issued a proclamation to the dogs of his city, declaring there is a desire on the part of persons in authority to murder them, but assuring the canines of his friendship and protection.

He also issued a challenge to Rev. John Scott, pastor of St. Stephen's Episcopal Church, Lynn, to play bridge for a prize, on condition the contestants submit to arrest, and for a third official act banned midnight parties and theatrical shows over the New Year's holiday period.

In his proclamation, probably the first of its kind ever issued, the Mayor said there appears to be a desire in the hearts of men associated with the animal industry department at the State House to murder dogs. He assured dogs that they have his high regard and respect, and the more he sees of men the more he respects their four-footed companions.

Dogs were complimented for their law-abiding spirit by the Mayor, who said he never knew of dogs going on record to modify or abolish the 18th amendment, although some ministers' associations have done so. Mayor Bauer also took a fling at clergymen who condone the giving of prizes at card games.

He urged all dog owners to have their animals licensed at once, and stated that in Lynn dogs may have the full run of the streets, sidewalks and open spaces if they do not make a nuisance of themselves, as some citizens and political candidates do. He concluded by wishing all dogs a doggone good time, a Merry Christmas and a Happy New Year.

While the Boston City Council voted to put into effect two days ahead of time the State Health Department request that all dogs be leashed for a period of 90 days, the Brockton aldermen in a surprise move, minded a call to arms for those exposed to each restraint.

A measure to comply with the request of the proper local supporting action was laid on the table and two aldermen were appointed on a committee with power to get the Health Commissioner to exempt Brockton.

TWO SENTENCED FOR $3,900 STORE THEFT

Leon Gilliard of Boylston street, Back Bay, and Mrs. Rachel Murphy of Newton, in municipal court today were convicted of larceny of $3,500 from a downtown department store, and they were supposed. Gilliard was sentenced to three months in the House of Correction and Mrs. Murphy, while Mrs. Murphy was given a suspended sentence to Sherborn and placed on probation.

BOYLE BROS

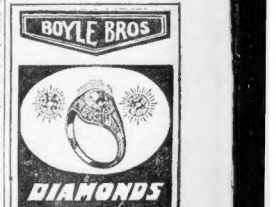

DIAMONDS WATCHES JEWELRY

ON CREDIT For NO MONEY DOWN

$1.00 A WEEK

853 WASHINGTON ST. OPEN EVERY EVENING

LAST CALL!

Starck's Big Xmas Piano SALE!

Player Piano

Payments Begin in January

SPECIAL XMAS TERMS

Pay Only $2.50 Per Week

EXTRAS INCLUDED

FLOOR LAMP With Beautiful Shade

ROLL CABINET Good Selection of MUSIC ROLLS

Piano and Player PIANO BENCH

$295

BOSTON'S BIGGEST PIANO SALE

If you are interested in Piano, Player Piano or Player Piano, be sure to see these pianos tonight. Come in soon as possible, for these bargains won't last long. You are especially invited to bring your music teacher with you, only remember sale ends Saturday. Come in prepared to buy—we will arrange easy terms. Some of these pianos look brand new. All are exceptional value for the price. Liberal allowance for your old piano or phonograph.

P. A. Starck Piano Co.

Manufacturers of Starck Player Pianos, $900 to $1500

156 Boylston St. Opp. Common STARCK BLDG. BOSTON

OPEN EVENINGS

BETTY ALDEN'S COMMENT ON SOCIETY EVENTS

First of Senior Supper Dances to Be Held Friday Night and Record Throng Seems Assured

WHAT WOULD A BOSTON SEASON BE WITHOUT THE Senior Supper Dances? It would indeed be bereft of much swank and smartness. For whatever else the season has to offer of debutantish delights and philanthropical pyrotechnics—after all's said and done—'tis the Senior Set and its swagger dances which give great eclat to the Winter. Very smart are these affairs. Very exclusive and very recherche. To be on the Senior List is like to being on the Assembly List, it gives one the desired social cachet.

RONALD T. LYMAN IS THE HIGH AND MIGHTY POTENTATE of the Senior Supper Dances, the first of which gleams on the calendar for next Friday and interests the whole Senior Set. Judging by the reservations for supper parties, the first dance will be a record breaker. Smart hosts and smart hostesses are bringing large groups, and one of the very largest will be that of Mrs. F. Lothrop Ames, who corrals two dozen for her tables. The Francis Henry Appletons, Jr., have a group of fourteen, and Mrs. Frederic M. Burnham, sixteen.

DR. AND MRS. J. LEWIS BREMER ARE ENTERTAINING A round dozen of guests. The Alexander Wheelers are hosts to ten. Mr. and Mrs. Thomas Prince Beal bring on a half dozen, and Sidney Fairbanks entertains for nine. Other names familiar in the Seniors' list among those entertaining on Friday are Mrs John Bryant, Mr. and Mrs. Samuel Mixter, Mr. and Mrs. Robert Treat Paine Storer, Edward L. Rantoul, Mr. and Mrs. William Sellers Febiger and Mr. and Mrs. William B. Rogers.

LARGE PARTIES ARE THE RULE THROUGHOUT—THE MIXTERS entertaining for eighteen, the Febigers for ten, Mr. Rantoul for twelve, Dr. and Mrs. Bryant for sixteen and the Storers for twelve. Mr. and Mrs. Robert C Cobb of "Old Pickard Farm" come to town for the event and play hosts to fourteen people. The William F. Blodget party numbers ten. Miss Harriet Royce, a handsome girl of the Younger Set, having affiliations also with the Senior Dance crowd, is bringing sixteen guests on Friday.

WHATEVER ITS REWARDS IN GLORY, BEING A SONGSTRESS with delicate vocal chords to guard zealously has its drawbacks. Madame Cobina Wright finds this so, since she has heaps of Boston friends eager to entertain her with no moments to spare for frivolities in her two days' stay. However, a luncheon at the Ritz yesterday, with Mrs. Alvan Tufts Fuller as hostess, did

MADAME COBINA WRIGHT
Songstress delights society and the arts by her brief Boston appearance. She sings this evening both at the Republican Club and at the Governor's mansion.

claim Madame Wright, immediately after she had been officially welcomed to the State by His Excellency the Governor.

FOR THE LUNCHEON WITH THE FIRST LADY, MADAME Wright was charming. She shed a magnificent sable wrap to disclose a smart daytime frock of black velvet. Pearls in double strands were about her throat and a silver ornament gave accent to the dense black snug chapeau. The Fashionables are having a double opportunity to hear Madame Wright. This evening she sings in the handsome ballroom at the Republican Club, and later goes over to the Governor's Mansion to sing again, this time to the Governor General of Canada and the Viscountess Willingdon, the exalted personages now in our midst and being thoroughly lionized.

THEY ARE VERY ATTRACTIVE AND GENIAL LIONS, His Excellency and the Viscountess. They proved so yesterday when smart society thronged into the Ritz to shake them by the hand and then sip a cup of tea in their honor. A vivaciously attractive matron, the Viscountess. Yesterday she was wearing an ensemble of taupe, for the receiving line. Mrs. L. Tucker Burr, doing the honors for the English Speaking Union, was in black. In the crush of notables I saw Mrs. Allan Forbes, handsome and distinguished in golden brown, with a fisher scarf about her throat.

Reception and Tea Tendered Governor General of Canada and Viscountess Willingdon at the Ritz

MISS ALICE STACKPOLE WORE A STRIKING CREATION of taupe velvet. Mrs. James A. Parker in black was as girlishly attractive as was her elder daughter, Miss Virginia Parker. Mrs. John F. Hill of Augusta, Me., and Boston, was smart in soft smoke gray. Mrs. Richard Middlecott Saltonstall, who entertains the Governor General and the Viscountess today at a small tea in Chestnut Hill, was handsomely gowned in mauve velvet. Mrs. Alexander Whiteside's frock was done in metal cloth and velvet and a magnificent fox scarf was about her shoulders.

MR. AND MRS. ROBERT TREAT PAINE CAME TO GREET the exalted visitors and to renew friendships made at St. Andrew's in Canada, where they all foregather of a Summer. Mrs. Paine's costume was smart in the extreme, with a dash of gold in her scarf. Mrs. John C. Gray wore an embroidered wrap over a velvet gown. Mrs. George Selfridge was in black; Mrs. Robert Farley Clark in black and silver; Mrs. Frederick S. Mead in wood brown satin. Of course, British Consul General Edward Gray was in attendance, officially, and his ever so charming wife and daughter also.

MRS. WALTER M. PRATT'S VERY HANDSOME COSTUME was of black, the frock of velvet and the wide chapeau also of velvet with a dash of rose across the crown. Mrs. Edward F. Gray was in a smart little frock that shaded from pale to deep rose-orchid and her daughter, Miss Helga Gray, was in blue. Miss Gray served behind one of the gleaming urns in the tea room, and so likewise did Mrs. George Saltonstall West, petite and attractive in black sprigged with blue and a fox scarf ayung at a jaunty angle.

AFFAIRS FOR THE GOVERNOR GENERAL AND THE VISCOUNTESS rise crescendo-like in brilliance. Today was added a luncheon with Mr. and Mrs. Eliot Wadsworth as hosts at their Marlboro street home and the guests a potpourri of officialdom and society. General Clarence Edwards and Mrs. Edwards, Lord Hardinge, Mrs. Charles E. Cotting, Mr. and Mrs. Guy Waring, Mr. and Mrs. Alexander Whiteside, Mr. and Mrs. William Butler and last, but by no means least, William Phillips, American Minister to Canada, and Mrs. Phillips.

SINCE GUY WARREN WALKER, JR., ESSAYS THE MALE lead in some amateur dramatics it is quite in keeping that Mrs. Louis Sturgis Vose of Charles River square entertain a party at dinner and then takes her guests on to the show. For Mr. Walker is the fiance of the charming daughter of the house, Miss Nancy Sturgis Vose. The dramatics are being done by the Auburndale Amateurs, tomorrow evening. Leighton Rollins is one of the Vose group both for dinner and the play.

Betty Alden

RESERVE CAVALRY OFFICER STARTS 3,700-MILE RIDE

New York, Dec. 13 (A.P.)—Mounted on a five-year-old Morgan thoroughbred horse, Lieutenant Paul C. Linehard, an army reserve cavalry officer, started today on an overland ride of 3,700 miles to Los Angeles, a feat declared never before to have been accomplished with a single horse. Lieutenant Linehard plans to make the trip in 84 riding days, averaging 44 miles a day.

LEAVES $200,000 TO MAN WHO MADE IT OUT OF $100.

Miami, Fla., Dec. 13 (A.P.)—An estate of $200,000 pyramided from $100 has been bequeathed to Fred B. Miller "to do as he darn well pleases with it."

His benefactor is James Hardiman, a barber, for whom Miller invested $100 in realty 20 years ago.

When you want to Buy, Sell, Rent or Exchange, use Boston American Classified Ads. Call Liberty 6000. Ask for an Ad-Taker.

For Christmas

Silk-and-Wool Socks

For Men

$1.65

A special lot from a manufacturer's surplus stock, purchased at a big concession. Light in weight and conservative in striped pattern. Color combinations of brown with green, cadet blue with gray, cord with gray, blue with mode, and heather effects.

Men's Section, Street Floor

R. H. STEARNS CO.

For Christmas

Boys' Neckties 50c

Striped Ties
Plaid Ties
Figured Ties

An exceptional purchase of ties suitable for boys 6 to 11 years. On sale special section, second floor.

R. H. STEARNS CO.

CELTIC IN GALE; 12 INJURED

New York, Dec. 13 (A.P.)—A terrific gale at sea that caused several hours' delay in arriving of nine transatlantic liners here and abroad, damaged one and caused injury to 12 passengers on another.

The White Star liner Celtic, New York to Liverpool, arrived at Cobh after a gale in which 12 passengers were hurt.

'WILDEST' ROW IN SENATE

Washington, Dec. 13.—The "wildest row in years developed in the Senate today when Democratic leaders launched an attack on the Insurgent-Republican peace treaty.

The Republican leaders were accused of "buying off" the insurgents through choice committee assignments. The insurgents then challenged the Democrats to produce a legislative program acceptable to the agricultural west.

Select Your

GIFT HOSIERY

From This Great Purchase

2400 Pairs of Silk-to-the-top Hose

Colors Are:

Piping Rock
Seasan
Nude
Merida
Alesan
Opal Mauve
Vanity
Gun Metal
Evenglow
Mirage
French Nude
Black

1.35

A special Pre-Christmas purchase that will enable you to complete your gift list at worthwhile savings. All full fashioned —silk-to-the-top with lisle lined garter fold and lisle feet. A splendid medium weight, between a service and chiffon. Every pair first quality—just unpacked. 8½ to 10½.

Hosiery Store—First Floor Winter Street

The Shepard Stores

Owners of Broadcast Station WRAC, Boston

Jordan Marsh Company

THE STORE FOR MEN
A Separate Store in a Separate Building

Jordan Marsh Company

Only 10 More Shopping Days to Christmas

Gifts—

Sponsored by the Store For Men

Handkerchiefs 25c to 6.50

Tie Racks 1.50 to 3.00

Hats by Stetson Mallory Borsalino Knapp-Felt

Hats for Christmas 6.00 to 20.00

Striped Matador Ties at 2.00—other ties 1.00 to 6.00

Repp Silk Mufflers, 5.00 Other mufflers 1.95 to 16.50

Fur lined Gloves 7.50 to 12.00 Wool lined Gloves 2.50 to 6.50

Imported Wool Half Hose, 1.85 Other Wool Hose 1.00 to 5.00

Pigskin Gloves, 8.50 Other Gloves 2.50 to 12.00

Sateen Pajamas in wide stripes 5.00 Others 3.00 to 18.00

Wool Vests 5.00 to 6.50

Wool Coat Sweaters, 6.50 Other Sweaters up to 35.00

Pleated Bosom Shirts—collar to match, 3.50 Other Shirts 1.95 to 12.00

Pigskin Belts, 3.50 Other Belts 1.00 to 8.50

Tuxedo Sets 3.00 to 51.00

STREET FLOOR

Mail Orders Filled

FOR INSTANT TELEPHONE ORDER SERVICE
—SPECIAL TELEPHONE HUBBARD 2700—
MAIL ORDERS FILLED

SECOND SECTION

BOSTON EVENING AMERICAN

A HOME PAPER FOR HOME PEOPLE

BOSTON, TUESDAY, DECEMBER 13, 1927

The Boston Evening American is a paper pledged to preserve peace among the citizens of this nation and promote the peace of the world.

The Constant Flame

by Winifred Van Duzer
Author of The Good Bad Girl

The Love Story of Emily Day, of Dedham, by a Noted Writer of Romance

CHAPTER 2

If it was [illegible] mother's [illegible] late [illegible] Spring, when Emily [illegible] had brushed her off the [illegible] the blue dress [illegible] swinging down the slope of hill on Grove street [illegible] figure moving in bright- [illegible] purred by, slowed and stopped. The driver was Frances Hallen.

"Tom me," she began along the, "aren't you the girl I [illegible]"

"Yes, ma'am," [illegible]

I [illegible] long [illegible] sharp, light eyes and a [illegible] nose [illegible] remarkable for [illegible]

"[illegible] Why don't you wait that day? I [illegible] you know."

"[illegible] Mrs. Hallen. I wasn't hurt. Just [illegible] came stalking into her mind [illegible] [illegible] [illegible]

Mrs. Hallen [illegible] her shrewd fingers on the [illegible] [illegible] [illegible]

STAGE -- SCREEN -- DRAMA -- MUSIC

TORRID TROPICS IN PLAY AT ARLINGTON

By NICHOLAS YOUNG

THERE was [illegible] was com-
[illegible]
Dust." [illegible]

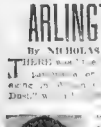

Sydney Shields

GOOD, SOUND ACTING.

As the [illegible]
while the [illegible]
as the rain [illegible]
held no [illegible]
first act [illegible]
[illegible]
It [illegible]
was [illegible]
[illegible]
[illegible]
[

MANUSH AND BLUE JOIN ST. LOUIS BROWNS

Hugh Duffy Signs as New B. C. Baseball Coach

BOSTON AMERICAN SPORTS

BOSTON EVENING AMERICAN — TUESDAY, DECEMBER 13, 1927

SPORTS

Boston Managers Willing to Trade | *Want Real Value Big Hockey Clash*

By NICK FLATLEY

CARRIGAN AND SLATTERY READY TO DO BUSINESS

BOSTON baseball fans, always keen observers of what goes on during the Winter months, are especially interested in the large league meetings which start today in New York. Boston has two managers over there, looking for talent and both occupy somewhat unusual positions.

Bill Carrigan, with a year of baseball under his belt, is all ready to do a lot of David Harum stuff. Bill used to be baseball's greatest trader in the old days. He could swap an old glove for a new uniform and consistently outslicked the slickers.

Nick Flatley

Bill, absent from the game for ten years, didn't do much player shuffling last season. He was getting his eye on the ball, so to speak. He is set to cut loose now, though Bill never did care what athletes he tossed around provided he could collect something to help his own team.

Mister Carrigan was not satisfied with the Red Sox last Summer. He decided to find a new team for himself this year. That was made evident last week, when ten of the young men who had Sox contracts last year were tossed out into the cool Winter breezes. Bill has a few athletes the other clubs want and he may be the big trader of the meetings.

Jack Slattery, new manager of the Braves, is attending his first confab of pilots in an official capacity. But he isn't a stranger to the lobby huddles, where more corns and callouses are generated in a week than in any other known spot. Jack, as a scout, has been drifting to baseball gatherings for years.

He has been in touch with the large league clubs, looking over their young players and talking business with them about some of the boys who represented him at Boston College. He goes in with much more exact knowledge of his league than most budding managers.

The Braves have players that other clubs want. They might have picked Cuyler from Pittsburgh had they been willing to let Eddie Farrell, young infielder, go to the Pirates. They can trade Hogan or Greenfield or Bob Smith or Jimmy Welsh very easily. But they will not do that. No young player will go. Half a dozen veterans are on the block, however, and it's almost certain that two or three will be disposed of this week.

If any of the boys go, something in player value and not money, will come in return. Strength means more than money to both Boston teams just now. Which is as it should be.

FRANK GOODWIN COULD GIVE THE BOYS IN NEW YORK SOME IDEAS ON THE HIT AND RUN BUSINESS.

From all the scuttlebutting, one would think that the baseball draft had something to do with the Eighteenth Amendment.

ICE BATTLE THIS EVENING WILL PACK ARENA

THERE will be real war at the Arena tonight when the Boston Bruins and the New York Rangers start swinging their curved sticks. This sets will be a real large league affair. The clubs are rivals, anyhow; two of the best teams in the business, and the league lead goes with victory.

The Bruins are on top of the heap now, but they have a mere one-point margin on the Rangers. The battle will be for blood and there will be very little life space around the ice, as Boston is properly steamed up about its hockey team. The clubs met once before this year, in New York, and a wild skirmish ended in a 3-1 tie.

The Bruins are a tough team to beat. They have class and fighting spirit. They have built up a reserve strength that enables them to keep going at top speed from appetizer to cordial. The tougher they come, the better the native boys like it. And they don't come any tougher than the Rangers.

GAINOR IS THE RIGHT NAME FOR A STAR PLAYER ON A CLIMBING TEAM.

This Plan Might Be Tried Out in Hub Rings

Detroit, Dec. 13 (A.P.).—Something novel in the way of providing inducements for highly paid boxers to put forth their best efforts during bouts here, has been worked out by C. M. Hall, a member of the boxing commission.

The plan consists of stimulating action by fining the fighters so much per round for each session in which Hall believes they have stalled, and in announcing his levy to the cash customers via the megaphone. At a recent bout between Jenny Bass, featherweight champion, and Jimmy Finn, Hall announced a fine of $25 for each round that the boys stalled off at a fast cob, but slowed down to a walk in the fifth round, at the conclusion of which Hall boomed forth:

"Bass is fined $250 for dogging it!"

Phil Glassman, manager of Bass, objected strenuously.

"Two hundred and fifty dollar fine for Bass for hanging on!" Hall announced.

There was no more stalling.

Woburn Vets Plan Big Boxing Night

The amateur boxing tournament to be held Thursday evening at Lyceum Hall, Woburn, under the auspices of the Veterans of Foreign Wars, promises to be the largest of its kind ever staged in that city.

Competition will be held in the following four open classes, 112, 126, 147 and 160 pounds and the 126 pound novice class. Entries have been pouring into Martin Kelley and seven in novice, and include some of the best boys in and around this section.

Kaplan to Marry

Abe Kaplan, Russian wrestler, is about to become a benedict. Abe filed his marriage intentions today and his bride-to-be is Miss Minna Goldman.

Sharkey to Go Through With Heeney Bout

WILL THEN MEET GENE FOR TITLE

No Truth in Rumor Sharkey Trying to Dodge Heeney; No Title Fight for Hub

By JACK CONWAY

Jack Sharkey, Boston heavyweight contender, will battle Gene Tunney for the world's championship next year. He is now set in defeating Tom Heeney of New Zealand in a 12 round bout at Madison Square Garden on January 13.

Jack Dempsey has notified Tex Rickard he will never fight again, Rickard is delaying announcement of Dempsey's decision in the hope that the Tiger will change his mind.

There is not any truth to the report that Sharkey will attempt to avoid going through with his contest with Heeney on January 13 and refuse to fight until he tackles Tunney.

The Boston heavyweight is suffering some pain from his left [illegible] he injured last month [illegible] but will be all right [illegible] for the Heeney contest on January 13.

Jack today started training for the Heeney match by taking a [illegible] around the Chestnut Hill Reservoir. He will continue his road work each day from [illegible] who open their [illegible] next Monday afternoon.

NO BOXING FOR JACK.

Sharkey will do any boxing [illegible] in the interest until the [illegible] of the match, as [illegible] seems to give his left hand as good rest as possible.

Jack will walk with his sparring [illegible] each day before [illegible] Tuesday in the house with [illegible] an important bout [illegible] future shots.

There was a report sent out from New York today to the effect that Gene Tunney and Sharkey boxing match will be staged in Boston [illegible] on account of the limited seating capacity at Braves Field, the largest available spot for such a bout.

Tunney's next defense of his title will probably take place in New York where the sky is now the limit on ticket charges. Under a recent Supreme Court decision in New York the boxing commissioner has the power to regulate the prices of tickets at boxing shows. Until this is recently, but by [illegible] regulating charging $100 a ticket for the first ten rows the next three Tunney battles.

DEMPSEY IS THROUGH.

Tex Rickard announced in his two bouts with Tunney and his battle with Sharkey caused Dempsey to decide to quit the ring.

"I have a million dollars and can live in comfort for the rest of my life," Dempsey told Rickard before he left for the Coast a couple of weeks ago. "I am troubled with the sight of my left eye and if I remain in the fight game I may be punched blind. It is time for me to quit."

Rickard and Tunney are opposed to Dempsey quitting the ring. Tex knows that Jack would be a tremendous box office attraction for one more big shot, while Tunney would like to get the old champion in a 15-round bout in New York.

Gene figures he would knock Dempsey out inside of 15 rounds. Jimmy Bronson, Tunney's chief second, is also anxious for Dempsey to be a soft match for Tunney. Jack couldn't have gone much further at training.

SHARKEY NEXT KING.

"Sharkey is the only dangerous heavyweight threat. I believe Sharkey will be the next heavyweight champion of the world.

"He has natural class and youth on his side. He will have only himself to blame if he fails to eventually dethrone Tunney."

Paulino, Spanish woodchopper, has delayed signing for a Boston bout for the Arcadian A. A. in the hope that he would be named to box Sharkey a place against Heeney in the event the Boston heavyweight failed to go through with the New York bout on January 13. With Sharkey back training, Paulino is likely to agree to show here against Joe Monte or some other heavyweight of prominence.

Gene, in Chicago, Plays Role of Santa Claus

Chicago, Dec. 13 (A.P.).—Gene Tunney, essaying the role of "Santa Claus," will arrive in Chicago to contribute his bit to the success of the Christmas charity drive. In accepting the invitation several days ago the heavyweight champion replied that he owed Chicago "a debt of gratitude," which he was eager to pay.

This afternoon Tunney is scheduled to visit a war veterans' hospital, after which he will confer with Promoter Jim Mullen about a title-defense bout here next Summer. Mullen has papers drawn that he expects the champion to sign.

RANGERS CLASH WITH BRUINS TONIGHT

Tonight's Hockey Lineup at Arena

BRUINS		RANGERS
Gerard, lw	.....	rw, F. Cook
Oliver, c	.....	c, Boucher
Shewchuk, rw	.....	lw, D. Cook
Clancy, rd	.....	rd, Bourque
Kara, ld	.....	ld, J. Cook
Wilson, g	.....	g, Chabot

By BILL GRIMES

Approaching the latter stages and a chance of locking [illegible] effort the fans tonight in the Boston Arena to [illegible] will [illegible] take on the [illegible] New York Rangers.

Not since the Rangers [illegible] to [illegible] in the Arena [illegible] has there been [illegible] Rangers and those of the latter [illegible] not seem to [illegible] but [illegible] to two points behind [illegible] Canadiens, [illegible] Montreal Maroons, [illegible] Pittsburgh Pirates [illegible] Chicago Black Hawks [illegible] Detroit Cougars [illegible] New York Americans [illegible] Boston Bruins [illegible] Ottawa Senators [illegible] Toronto St. Patricks [illegible] Montreal Canadiens

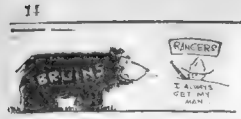

Wing Play at Arena Tonight Ought to Sizzle with Two Cooks on Job

EVENING AMERICAN SPORTS

Foreign Nations Show Dangerous Threat In Next Olympic Meet

This is the first of a series of articles on America's chances of victory in the Olympic games at PGR, with particular reference to the New England athletes who are likely to represent the United States.

By JOE CASHMAN.

WITH America's athletic supremacy threatened for the first time to any serious extent, followers of American sports whether they be track or field events, soccer, rowing, rifle shooting, tennis or what not, have turned their eyes towards the lists from which must be picked the men who will bear the brunt of the attack of the foreign nations at Amsterdam in the Olympic games next June, July and August and at St. Moritz, Switzerland, in February.

Of course every section of the nation will be represented in the small army of athletes that will compete with the shield of Stars and Stripes upon their [illegible]

[illegible] to record [illegible] in the few months of the past summer.

EVEN the hurdles, a New England [illegible]

The power of practically every nation in the world has increased [illegible] both in the past four years. [illegible] nation will cut into Uncle Sam's total and probably cut the old [illegible] points to a mere fraction of the amount that won [illegible] four years ago.

ENGLAND, Germany, Sweden [illegible]

IN the shot put, the discus and the [illegible]

FOUR quarter mile men who have [illegible]

HAVING a large share of the population of the nation within its small territorial confines, New England is expected country-wide to [illegible]

Evans Named Referee

By Associated Press.

Paavo Nurmi [illegible] Boston [illegible] Mackinnon, Stanford and Wide [illegible] have all been listed on record at University [illegible]

PASSING THE PUCK

By Bill Grimes

Hal Winkler is the man the Rangers must beat tonight to regain possession of first place in the American Division of the N. H. L. Winkler was with the New York aggregation last year and when the Bruins went looking for a new goal-minder, Lorne Chabot was given the preference over Winkler. Judging from the article of hockey Winkler has played, the New York management sold the Bruins a goalie who was mainly responsible for the Boston outfit reaching the Stanley Cup series.

[illegible] Lorne Chabot as a [illegible] Winkler [illegible] Manager Leo [illegible] unable to determine who was the better of the two and, therefore during the stay of Winkler with the Rangers, he used Chabot and Hal alternately.

Naturally Winkler's pride was hurt when he was selected to join Bruins and he has never missed a chance to show the New Yorkers that they pulled one of those things when they allowed him to get away. Winkler has turned in some fine games for the Bruins, but he fails to outshine himself when playing against the Rangers. A comparison of Winkler and Chabot in the Bruins-Ranger games, given the Boston player an edge.

Manager Lefty Powers will take his Tigers down to Providence tomorrow night and wage battle against the Rhode Island Reds since the last meeting of these teams the Providence outfit has been strengthened by the acquisition of Jakie Forbes, the former New York Americans goal tender. Forbes is a great actor and his bag of tricks has made a tremendous hit with the Rhode Island fans.

QUINCY HIGH STAR TO ENTER A PREP SCHOOL

It was announced at Quincy High School that Fred Compagnone, one of the star football players of the school team, is to transfer [illegible] for Quincy High and will enter some prep school as soon as the basketball season is ended.

He is captain of the basket ball team for 1928 and was a candidate for the captaincy of the football team of 1928, but was defeated for that honor.

Compagnone, a halfback, is one of the best football players ever seen at Quincy High.

Friends of Compagnone say that as soon as he finishes at the prep school he will enter Notre Dame.

B. U. SEXTET AFTER CROWN

The hockey game with Harvard at the Boston Arena Friday night, is the most important athletic affair on the Boston University sport schedule for the year of 1927.

Any time a Boston University team leaves the measure of a team from across the river it is an occasion for great celebration. In the past year Harvard has defeated Dartmouth and Boston University won [illegible] Harvard game.

[illegible] and does not regard Boston University as a [illegible] opponent in any sport. However as a result the game [illegible] high and mean considerable to the Terriers.

There are [illegible] teams in the way. They are Harvard, Yale, Dartmouth and Boston College. Harvard is generally the strongest team in the east and a victory over the Crimson means a strong start toward the coveted title.

Loughran Proves His Right to the Crown

New York, Dec. 13.—The local boxing commission guessed right for once when it nominated Tommy Loughran of Philadelphia, light heavyweight champion.

Thomas proved himself the better man in the battle of the two champions in the Garden, winning a 15-round decision over Jimmy Slattery of Buffalo, the N. B. A. candidate for the [illegible]

Although Buffalo's bad boy was [illegible] defeated, he ran a mighty close second, and covered himself with glory for he was not expected to go the full route.

This time he had not trained on Buffalo's main street life, was in the best condition and gave his backers a great run for the money.

The bout was the best exhibition of boxing between big men seen here since the famous McCoy-Corbett affair that closed the Horton [illegible] Law regime. For ten rounds Slattery more than held his own, but he blew up after that and Loughran romped home [illegible]

The attendance was rather slim, only about 12,000 seeing the fight. The Garden would have been packed if it were [illegible] known in advance what was coming off. Loughran won seven rounds and three were even

MADE IN GERMANY

—International Newsreel Photo.

ONE OF THE WORLD'S NOTED RUNNERS

Is Dr. Otto Peltzer of Germany, one of the most versatile athletes the U. S. team will have to overcome in the next Olympics. In this picture Peltzer is going over the hurdles at Georgetown. The doctor is here studying the running methods of American track stars.

A Poem about *a* Dog *by* KIPLING Describes *the* Private Life *of* a Taxi-Driver Andrew Jackson *as the* Hero *of* a Novel . . . A Study *of the* Man Who Made FORD take *a* Back Seat

The Happiest Human Beings In The World

GEORGE A. DORSEY, who wrote "Why We Behave Like Human Beings" tells of a land where every day is Christmas and the Fourth of July.

THESE subjects show the variety of appeal in the January issue of Hearst's International-Cosmopolitan.

They are chosen at random from twenty-three items which range from novels by Peter B. Kyne and Meredith Nicholson to philosophical humor by O. O. McIntyre and Arnold Bennett.

There is never any "some more of the same" in Cosmopolitan. It differs from month to month, from page to page.

It is built on the theory that it is read by *the largest audience of intelligent readers in the world*, and that those readers not only are interested in everything worth while, but that they aren't interested in anything else.

Is Marriage Going Into The Discard?

WILL DURANT, author of the "Story of Philosophy," is afraid it is, but he has a startling remedy that may make worried fathers reach for their check-books.

Did You Know that the Wife of a PRESIDENT of the UNITED STATES Was Openly Accused of Bigamy?

BEHIND that accusation there is one of the tenderest, sweetest love stories ever told. The story of a man of cool courage on the field of honor, of relentless daring in battle, a statesman in buckskin, a strategist of the backwoods, but withal a great lover—a one-woman man, if ever such a man lived. Meredith Nicholson presents him to you understandingly and humanly in his new novel

"A *Chevalier of the Cumberland*"

11 Short Stories . . . 8 Outstanding Features . . 4 Serials

By Ring W. Lardner, Montague Glass, William J. Locke, Katharine Brush, Katharine Newlin Burt, Viña Delmar, Irvin S. Cobb, H. C. Witwer, W. Somerset Maugham, E. Phillips Oppenheim, O. O. McIntyre, Arnold Bennett, Allan Benson, H. M. Tomlinson, Peter B. Kyne, E. M. Hull, Adela Rogers St. Johns, Charles Dana Gibson.

Hearst's International combined with Cosmopolitan

January—Just Out

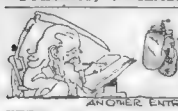

Convention of David Harums Today in New York as B. B. Men Gather

EVENING AMERICAN SPORTS

MALONE IS EASY FOR MELLO

Lowell Boy Carries Every Round But Second in Suffolk Feature

By JACK CONWAY

JOCK MALONE, only a shell of his former self, was an easy target for Al Mello's sharp, driving punches in their ten-round bout at a Suffolk A. A. show at the New Boston Arena.

Jack Conway

Malone's spurt [illegible] worry Mello in the first. At got next down to [illegible] in the second session, [illegible] took the [illegible] Paul bat[illegible]

After Mello carried the sixth frame, Referee Johnny Martin [illegible] Malone. He felt Mello [illegible] in the fifth. [illegible] I believe these individuals, did [illegible] a great deal. Malone [illegible] as best he could, but [illegible] great [illegible] he must have [illegible] for the [illegible] Mello [illegible] and [illegible] Mello [illegible] Malone [illegible] I [illegible]

HENRY LAMAR of Washington [illegible]

Six-Day Bike Riders Divide $75,000

New York, Dec. 13—The [illegible] gathered at Madison Square Garden [illegible] the 43d [illegible] and [illegible] the riders divided [illegible] The [illegible] Francis Moomey and Charley Winters, popular American riders [illegible] drew [illegible] Moomey [illegible] Winters [illegible] Moomey and Winters [illegible] Francis Georgetti, Gaetano Belli, Gerard Debaets, Edward Macfarlane and George Paillet will [illegible] tomorrow on the Berengaria for Barcelona. The majority of the others will start [illegible] training for Chicago's second [illegible] Winter [illegible] at the Coliseum, January 7.

Trip to Lake Placid

Captain Austin Clarke of Country Day School, Newton, will take his football squad to Lake Placid, for the hockey round robin, December 15 and 16.

Indoor Sports -:- -:- By TAD

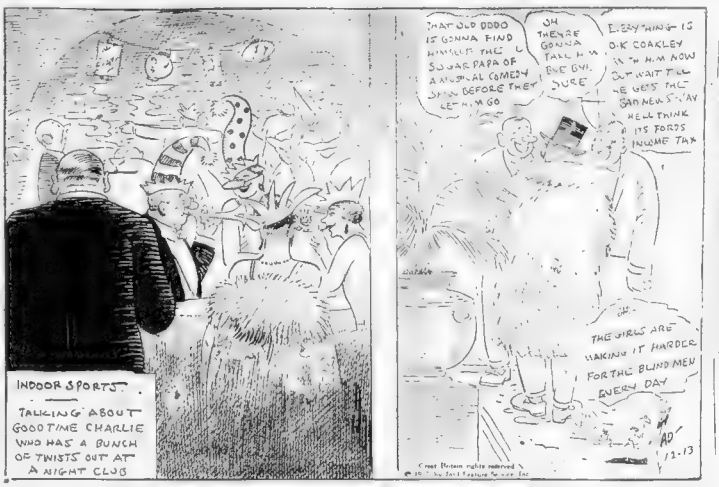

PAULINO TO BE BEHIND MARTINEZ

Paulino Uzcudun, the [illegible] petrel of Estiana who is [illegible] a do away. In the ranks of the [illegible] weights are dealing this country at Vienna, Tex. Buzzard has [illegible] signed as one of the [illegible] opposing contenders for Gene Tunney's crown, as expected to second Harry Martinez, outstanding welterweight, who, by classes with Billy Murphy of Lowell at Mechanics Building Friday night for [illegible] Arena A. A.

Paulino and Martinez are [illegible] of the [illegible] and [illegible] Paulino has [illegible] Martinez [illegible] Martinez [illegible] Martinez

DON'T miss Dr. Crane's meaty articles on the editorial page. They are comments on up-to-date topics for PEOPLE WHO THINK.

Magazine Page

New Zealand Healthiest Country

STATISTICS prove New Zealand's claim to being the healthiest country in the world. The average age in that country for men is 62¾ years and for women 65 years. In England the figures are 56.8 for men and 60.47 for women.

The Story of the Stars (The Winged Corona of the Sun) *By Garrett P. Serviss*

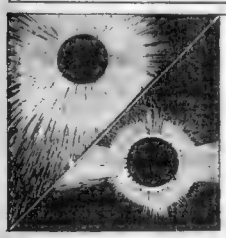

The shape and extent of the "corona" during an eclipse vary with the degree of spottedness of the sun. The upper picture shows the corona when there are many spots, as at present, the lower one when there are few.

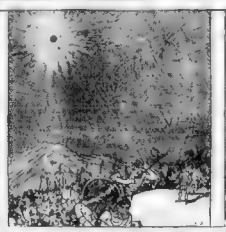

An ancient record says that once a battle between the Medes and Persians was stopped by the terror caused by an eclipse of the sun. Astronomical calculations show that this must have occurred on May 28, 585 B. C.

Babylonian and other ancient oriental temples and monuments often contain a curious winged figure. This is supposed to be a symbolical representation of the "wings" of the corona, as it is seen during total sun eclipses.

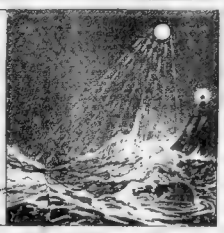

More important than the part that the moon has in eclipses is its agency in producing tides in the Earth's oceans. Its attraction is the chief cause of the rise and fall of the tides twice every day.

(Continued Tomorrow)

"You Said It, Marceline"

By MARCELINE D'ALROY.

ON "RAISING TECHNIQUE"
MANY girls are kissed by
DESIGN—and they KNOW it.
Yet, it seems, there are still
Some girls who WONDER, when
The man KISSES them first, if
It was an ACCIDENT.
But to be KISSED by any
Man, even a STRANGE man, is
Surely—FATE (And most men
Are a little STRANGE when
They kiss.)
WHY is this, I wonder?
Don't men EVER learn?
A PIANIST, for instance,
Improves at his playing by
Constant PRACTICE and
A good TEACHER.
But it seems few men
Improve with KISSING.
Most of them are like a
DISC record—they play
The TUNE the same way
Whoever puts it on.
The MEN, themselves,
Think DIFFERENT. Of course,
Some think they have had POOR
Teachers, but the FACT is
Good teachers do not
BOTHER with POOR pupils.
That's THAT!

(Copyright, 1927, by Premier Syndicate, Inc.)

Scalds or burns can be relieved by applying a poultice made of oatmeal and cold water. The cooling qualities of the oatmeal help to draw the fire from the burn

"My parties became successes when I began to serve Lipton's Tea"

Says — Miss Alyce Dardis, Watertown, Mass.

And she adds—

"I had previously given several luncheons but they did not seem to be so successful. One day a friend whispered that it was the tea—and suggested I serve Lipton's. At my next party I did, and was well rewarded. Its flavor is so delicious.

YOU, too, will realize how much richer, mellower and more fragrant Lipton's Tea is once you taste it. Here is the reason:

The Lipton Tea Estates produce the Finest Tea in the World, and have been awarded First Prize and Gold Medals in Ceylon and India for its quality and merit.

Sir Thomas Lipton's Tea is blended by experts and packed by means of the most up-to-date methods in his own factories.

That's why Lipton's Orange Pekoe Tea is the best obtainable.

Don't say to your grocer "A quarter pound of tea please"; *say Lipton's!* It costs no more.

Tea Merchant by appointment to

H. M. KING GEORGE V — H. M. QUEEN MARY — H. M. KING ALFONSO XIII

Guaranteed by

Thomas Lipton

CEYLON TEA PLANTER

LIPTON'S TEA

LARGEST SALE IN THE WORLD

YOU can make 4 different desserts, salads or candies *from* 1 *package of*

KNOX SPARKLING GELATINE

"The Highest Quality for Health"

There are two pure gelatine packages—plain and granulated—in the Knox Family. And there are dozens of delicious recipes for serving pure gelatine. Both packages contain the Knox Recipe Book (1926 Edition). FREE—write for it today—write for it before supply of 1926 editions is exhausted.

Charles B. Knox Gelatine Company
180 Knox Avenue, Johnstown, N.Y.

Martha Lee's Recipes for Meals That Have to Wait

By MARTHA LEE.

DISHES which do not deteriorate on standing an hour or two have a definite place in our menus. So that's our subject for today—

Advertisement

WHEN STRENGTH FAILS LOOK TO CONSTIPATION

Get prompt, sure relief with Kellogg's ALL-BRAN—guaranteed!

Constipation acts as young and old—stealing vitality, wrecking health, hastening the inroads of disease after disease. Headaches, bad breath, sallow skins, insomnia are but a few of its symptoms. Rid your body of this deadly enemy before too late.

Kellogg's ALL-BRAN is guaranteed to relieve constipation. Two tablespoonfuls eaten daily — in chronic cases, with every meal. Doctors recommend Kellogg's because it is 100% bran—100% effective.

Serve it often—with milk or cream—and add fruits or honey for a special treat. Comes ready to eat. Mix it with other cereals. Try the recipes on every package. Made by Kellogg in Battle Creek. Served and sold everywhere.

Kellogg's ALL-BRAN

[illegible] combinations that will keep moist and warm until the hour to serve them—and you'll be especially glad of these recipes when the golf season is on.

Casseroled foods and molded [illegible] may be prepared [illegible] Of course [illegible] may be kept in excellent condition in the [illegible] but of course not quite [illegible] a real [illegible] There is no possible [illegible]

Any molded [illegible] may be placed [illegible] in the [illegible] and [illegible] to serve [illegible] [illegible] [illegible] [illegible] [illegible] [illegible] [illegible] [illegible]

SCALLOPED SWEET POTATOES—[illegible] sweet potatoes, four tablespoons [illegible] water, four tablespoons butter, 1-3 teaspoon pepper, 1 [illegible] cup sweet pickle juice, 2 tablespoons sweet pickles, 4 tablespoons milk.

Wash the mushrooms, remove the skins, slice and simmer gently twelve minutes in a saucepan containing two tbsps. of the butter, the water, one-half tsp. of the salt, and the pepper. Turn this mixture, when cooked, into a greased casserole, and add the beaten eggs, to which the remainder of the salt, the paprika, minced parsley and milk have been added.

Spread a layer of breadcrumbs on top of the mixture, place three pats of butter on top. Bake thirty minutes, and then set in a pan of warm water until the meal is served. If one wishes, finely cut spinach may be used instead of the sweet potatoes.

SCALLOPED SPINACH—Two and one-half cupfuls cooked or steamed spinach, two tablespoons butter, three hard-cooked eggs, one cupful mixed ham, one cupful milk, one and one-half cupfuls corn, one teaspoon salt, [illegible] pepper, one tablespoon grated cheese, one-eighth teaspoon pepper.

Make a sauce of the milk, thickening it with the flour and adding the butter, salt, pepper, and the cooked ham. Place alternate layers of the spinach, the eggs, and the sauce in a buttered casserole, putting a portion of the sauce for the last, or top layer. Sprinkle on the grated cheese, set the casserole in a pan of warm water, and bake for [illegible] minutes.

BAKED HAM AND EGGS—One cupful milk, one and one-half tablespoons flour, one teaspoon salt, one teaspoon butter, one pimento, one-quarter cupful cooked ham, three tablespoons breadcrumbs, six hard-cooked eggs.

Make a paste of the flour and a small portion of the milk and use it to thicken the remainder of the milk. When it has come to a boil add the butter, salt, [illegible] pepper, and the ground ham. Put [illegible] of the sauce in the bottom of a buttered casserole, add two hard-cooked eggs, cut lengthwise, and cover with another layer of sauce. Add the remaining eggs, cut lengthwise, and cover with the remainder of the sauce. Sprinkle the breadcrumbs on top, and bake in a moderate oven for twenty minutes.

Faithfully yours,
MARTHA LEE

Needy Folks Appeal to the Helping Hand

WILLOW with four children asks for clothing for boy 6 (large for age) and boy 7, so they can go to school.

Mrs. M. H., mother of eight children, deserted by husband, would appreciate clothing for boys 14, 9, and 7 and girls 13, 8 and 6

Mrs. M. H., mother of seven, has been out of work, needs clothing for [illegible] boys and girl of 2.

Mrs. S. asks [illegible] for three [illegible] 11, and [illegible]

Mrs. E. H. needs clothing for boys 14 and 12 and girls 13, 11 and 6

Mrs. G. H., deserted by husband, would welcome clothing for boys 13, 8 and 7 and girl 10.

A crib is needed by Mrs. M. R. Has four children, girls 7, 5 and 4 and boy 3 who are without warm clothing. She wears size 46. Can make over anything

Mary asks for dress and coat also [illegible] for [illegible] size 42, [illegible] size 42. Six children in the family. Mother [illegible] sewing.

Mrs. E. G. asks for clothing for [illegible] 2 and 5, [illegible] for herself and bed clothes.

Young mother deserted by husband needs clothing for boy 3 and baby 14 months old. She needs shoes 5½ and dresses, size 40-42. Also sewing machine would be appreciated as she could earn a little money sewing.

Adeline writes father out of work and girls 12 and 9 and boy 5 and baby ten months need clothing badly, especially the latter.

Man sick over three years would appreciate [illegible] and underwear. [illegible] writes they [illegible] clothing to wear and have no shoes to wear to school. There are boys [illegible] 11, 8 and sisters 16 and 9 [illegible] deserted them and mother [illegible] unable to work on account of illness.

Household Hints

Pound up an onion with a quarter [illegible] repeat the process and wash the [illegible] in the usual way.

When hands are stained through [illegible] rub them with a mixture of sugar and salt.

[illegible] stained [illegible] rubbed with [illegible] and [illegible] rinsed in [illegible] water and [illegible] in the sun to dry.

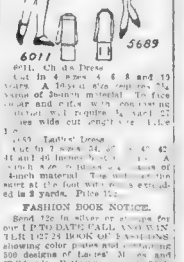

6011 5689

6011. Child's Dress. Cut in 4 sizes 4, 6, 8 and 10 years. A 10-year size requires 2¼ yards of 36-inch material. To face collar and cuffs with contrasting material will require ¾ yard 27 inches wide cut lengthwise. Price 12c.

5689. Ladies' Dress. Cut in 7 sizes 34, 36, 38, 40, 42, 44 and 46 inches bust. A 38-inch size requires 4¼ yards of 40-inch material. The width at the foot with plaits extended is 2 yards. Price 12c.

FASHION BOOK NOTICE.

Send 12c in silver or stamps for our UP-TO-DATE FALL AND WINTER 1927-28 BOOK OF FASHIONS, showing color plates and containing 500 designs of Ladies', Misses' and Children's Patterns, a NEW, SIMPLE and COMPREHENSIVE ARTICLE ON DRESSMAKING, ALL of MODERN POINTS FOR THE NEEDLE illustrating 30 of the various simple stitches and valuable hints to the home dressmaker.

Boston Evening American Pattern Coupon

IMPORTANT — Many orders come without name and address. Orders must have your name, address, size and number of pattern you require.

Pattern No._____
Size_____
Name_____
Street_____
City_____
State_____

Print CAREFULLY and mail (enclosing in print—stamps or coin to Boston Evening American Pattern Dept., Box 136, Times Plaza Station, Brooklyn, N. Y.

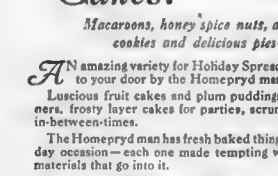

Holiday Cakes!

Macaroons, honey spice nuts, assorted cookies and delicious pies—

AN amazing variety for Holiday Spreads! Brought right to your door by the Homepryd man.

Luscious fruit cakes and plum puddings for the big dinners, frosty layer cakes for parties, scrunchy cookies for in-between-times.

The Homepryd man has fresh baked things for every Holiday occasion—each one made tempting with the choicest materials that go into it.

Ever so many women in Boston buy their Holiday specials this convenient way, for it saves them so much work.

Look over this list—order your Holiday cakes today.

Homepryd Fruit Cakes—fancy tinfoil	$1.00
Christmas tin	1.75
Windsor Fruit Cake—per pound	.40
Homepryd Plum Pudding, family size	.45
Spice Nuts	.35
Taffy Drops	.35
Schrewberry	.35

Christmas cookies, cakes and pies

Ask the Homepryd Man

HOME-SERVICE BAKERS
NEW ENGLAND BAKERY COMPANY
86 Joy Street, Somerville, Mass. *Phone Somerset 6300*

MARION DAVIES IN "THE FAIR CO-ED"

A Snappy, Happy Hit!

A stockingless story of a college cutie who went in for athletics because the coach had curly hair.

She wasn't much in the classroom, but on the campus or in the gym—gee, what a girl!

With a Cast of 1,000 Girls, All of Them Young and Most of Them Pretty

Based on the Famous Musical Comedy by George Ade

Directed by Sam Wood. Screen Story by Byron Morgan

A SAM WOOD PRODUCTION
A Metro-Goldwyn-Mayer Picture
A MARION DAVIES PRODUCTION

Loew's Orpheum
Washington Street, near Winter Street

EVERY day the American publishes two thrilling and interesting stories by authors of recognized standing. Here you can find the latest serial fiction published in generous installments each day.

Fiction Page

This Day in Our History

THE Battle of Fredericksburg, Va., was fought December 11, 1862. The commanding generals were General Ambrose E. Burnside, with 100,000 Union men, and General Robert E. Lee, with 75,000 Confederate soldiers.

SALLY'S SHOULDERS

by Beatrice Burton

Author of "The HOLLYWOOD GIRL" ETC.

The Story of a Clever Boston Girl and Her Temperamental Sister

CHAPTER XXV.

"WON'T you dance with me now?" Mike's friend, David ..., stood, smiling down at her.

... could feel her face ... even going ... Tony and ... to ... ing ... ...

AUCTION BRIDGE

By WILBUR C. WHITEHEAD

HAND NO. 233

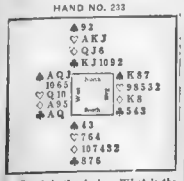

South is the dealer. What is the proper bidding and play?

In the next issue Mr. Whitehead will explain how and why points in the bidding and play of the above hand by our own and non-competent were [illegible]

These hands as set in the [illegible] played "Duplex Bridge." It is thought [illegible] has been adopted.

Salient Points of the Bidding

South, because of [illegible] singleton, bids one [illegible] rejoice to No Trump. North [illegible] ing call for a betterment. [illegible] rather than [illegible] East, by [illegible] assuming [illegible] ing in hearts, bids No [illegible] rather than [illegible] possible of No Trump [illegible] a desirable lead. [illegible] South, but [illegible] and doubly so [illegible] lack of his partner's [illegible] No Trump [illegible]

Salient Points of the Play

Trick 1: As [illegible] No. 1 declarer [illegible] Spade [illegible] three cards [illegible] headed by a [illegible] [illegible] than [illegible] ten-spot [illegible] his lowest card. In [illegible] a [illegible] one of the [illegible] and, in any [illegible] often [illegible] the [illegible] tion of losing [illegible] tricks in the suit.

Trick 2: With the Deuce of Diamonds [illegible] [illegible] lead to the Jack-Ten of Diamonds. If [illegible] East [illegible] Spade [illegible] [illegible] [illegible]

LITTLE ANNIE ROONEY

Uncle Bob Gets a Shock

By Verd

THIS IS TURRIBLE, ANNIE! FIRST WE WAS ROBBED AN' NOW THEY THINK WE'RE TH ROBBERS!
I THINK IT AWFUL AGGRAVOKING TOO, UNCLE BOB!
I DON'T THINK THERE'S MUCH DANGER OF US GETTIN' ARRESTED THEY'RE LOOKIN' FER SOMEBODY BY TH NAME OF ROONEY, BUT WE DON'T LOOK LIKE TH FELLER WHAT STOLE OUR CAR.
THAT'S SOME CONSTELLATION AIN'T IT, UNCLE BOB?
LOOK, UNCLE BOB! WHAT'S THAT?
HUH ?
$500 REWARD
FOR CAPTURE OF BOBBY ROONEY, IDENTIFIED BY ABOVE SNAP SHOT, ROLLED ON HIS ARMY DOMED CAR
VERD

BRINGING UP FATHER

Maggie Gets a New Operator

By George McManus

OH YES YOU ARE MR. JIGGS THE NEW TENANT IN APARTMENT SIXTEEN
AH YOU HAVE BEEN NOTICIN' ME
NICE DAY
?
IN REGARDS TO YOUR HELP IN THIS APARTMENT. I WANT TO ASK YOU TO DO SOME-THING AND THEN SEE THAT IT IS DONE.
AS SUPERINTENDENT I'LL DO ALL IN MY POWER
?
JUST A MINUTE-SAR-I'LL HAVE TO FIND OUT. I'M THE NEW OPERATOR HERE.
12-13

POLLY AND HER PALS

Paw Makes ie Fur Fly

By Cliff Sterrett

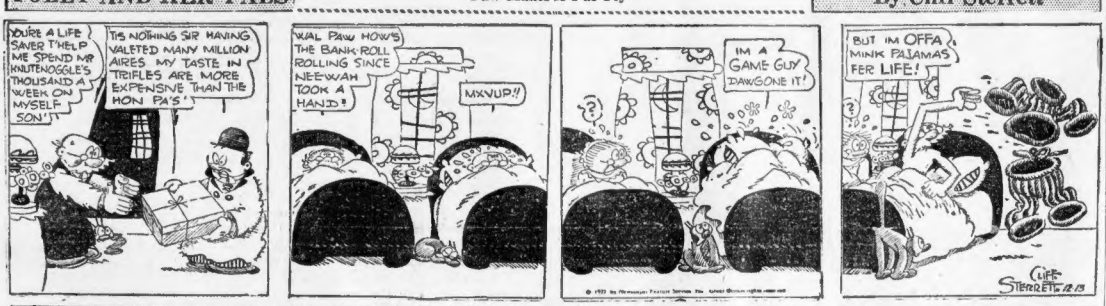
YOU'RE A LIFE SAVER THELP ME SPEND MR KNUTNOGGLE'S THOUSAND A WEEK ON MYSELF SON! I!
TIS NOTHING SIR HAVING VALETED MANY MILLION AIRES MY TASTE IN TRIFLES ARE MORE EXPENSIVE THAN THE HON PA'S
WAL PAW HOW'S THE BANK ROLL ROLLING SINCE NEEWAH TOOK A HAND!
MXVUP!!
IM A GAME GUY DAWGONE IT!
BUT IM OFFA MINK PAJAMAS FER LIFE!
CLIFF STERRETT 12/13

ABIE THE AGENT

A Super-Pest

By Hershfield

PHOOY
HOW WAS THE SHOW, ABE?
PHOOY = I HATE A CERTAIN GUY!
WHAT GUY?
THE GUY THAT STARTS APPLAUSE FOR AN ENCORE AND THEN LEAVES!!
HERSHFIELD

COOK-COOS

©1927 LOS ANGELES EXAMINER

by Ted Cook

Page U of T

OUR MR. FRISBY'S FINANCIAL CHART

"Buy Low and Sell High" Is Tip From Wizard

Little girl, whose wholesome letter goes straight to Mr. Frisby's heart.

By MISTER FRISBY

A TINY tot writes me asking what I think of *One-Armed Lunches, Consolidated.*

"*Is it true,*" she writes in a bold, round hand, "*that one should buy low and sell high?*"

Her letter touched me. I sat rereading it, while tears streaked down my cheeks, and the paper fluttered in my trembling hand.

Suddenly the sun broke through the clouds, and I could not help but feel that, after all, what does it matter if it be a one-armed lunch or a two-armed lunch, if the food is wholesome and one does not have to walk too far for one's drinking water?

A little poem came to my mind. I shall repeat it here, for fear there are others cross and irritable—

Who profits most?
Who scoffs at Dame Prosperity?
It is not he
Who profits most?
It is the man
Who grasps at every coin he can.

* * *

LET US SOLVE YOUR CHRISTMAS PROBLEM

Gift Suggestions From Aunt Bell's Shopping Service

Why not a smart pair of riding breeches for some friend? Imported English whipcords, like above, $32.40 the pair. Down filled, or double-strength spring upholstery extra.

* * *

Moronia's grandma asked her sweet'e to buy her some silk step-ins so she could do her Christmas shocking early.

* * *

Haberdashers report an unnecessary number of necktie sales to women shoppers. Husbands are warned to take no chances, but shoot themselves on sight.

If you think your wife is about to buy a Christmas necktie—

1. Run, don't walk, to the nearest drug store.
2. Purchase a small bottle of Jamaica ginger.
3. Drink contents. In fifteen minutes you won't care whether she buys a necktie or not.

* * *

EMBARRASSING MOMENTS

Director of Embarrassments, Embarrassment Headquarters, Embarrassment Avenue.

I am a motion picture actor. About eight months ago I realized the ambition of my life and purchased a Rolls-Royce. Imagine my embarrassment yesterday while working in a love scene at the G'gantic Studios, a representative of an auto finance company visited the set and informed me, in *loud tones*, that I hadn't made a payment in eight months!

Oscar McPiffle.

* * *

BULL-ETIN

(News Item)

Chicago—"I love Chicago policemen. Gee, it's good to see them again." These were the first words of Mary Gardon when she stepped off the train here today.

* * *

AN AMERICAN TRAGEDY

(News Dispatch)

SAN FRANCISCO.—Whitney Baley let his baby crawl on his lap and play with the buttons on his vest. The baby turned up the vest. A piece of paper fluttered out. It bore the phone number of a blonde. Mrs. was awarded a divorce yesterday.

* * *

A man who can't memorize phone numbers has no business getting married.

* * *

Adam Scotflaw's Journal

Early up and walk three miles (by the magick rule) with my three sheepe dogges, and never in my life hath I seen them so light-hearted, bounding up and down and running first here and then there, and when I sit me down upon a log they come bounding like gargantuan rabbits and pounce paws on my chest and try to lick of my face. Spent an hour trying to teach Bollicke Bill the Sailor (an greate boned puppy) to turn summersaults, but he is too clumsy at it. So to the printery, chopfallen.

* * *

FAMOUS LAST WORDS

Don't say ain't—'tain't is right.

Color is being successfully used in treating illness in one London hospital; delicate shades of mauve, green, and yellow replace the customary whitewash of such places!

* * *

Sour Stomach
Two-Minute Relief!

Yes, those sour risings and the unsettled condition after too hearty a meal can be gone for good, in a couple of minutes. The magnesia, calcium carbonate, and other soothing things in Stuart tablets start to work the moment they're swallowed! And for lasting benefit, make the famous Monday-to-Sunday test.

Wherever you find a drugstore, you'll find Stuart's. The handy metal box for purse or pocket (enough for the one-week test) is a quarter. The large size for 60 cts., and the family size, $1.20. A sweet stomach for twenty-five cents.

STUART'S DYSPEPSIA TABLETS

A WIFE'S MEDITATIONS

By HELEN ROWLAND.

THIS is the tragic time of year, when a bachelor trembles at the thought of what the women will give him, and the married man trembles at the thought of what they'll take away from him.

* * *

Man was once a savage and could express himself to a woman only in grunts and dumb signs. Now he is civilized, and has added baby-talk, profanity and alibis to his vocabulary.

* * *

Long engagements are a form of mutual monopoly, in which love just naturally dies of suffocation.

* * *

What can you expect of a modern man, when even a wise man like Solomon had nine hundred and ninety-nine changes of heart before he found out what kind of a girl really appealed to him?

* * *

Nowadays it is a tossup whether a girl would rather have enough "it" to get a rich husband, or enough money to buy a fascinating one.

* * *

No man can be entirely spontaneous and natural with a girl until he feels sure he has convinced her that he is "NOT the marrying kind." Then, she can go right ahead and lead him to the altar, without even bothering to put blinders on him.

* * *

When a young widow's mourning is too becoming, a man doesn't know whether to look upon it as a warning or as an invitation.

* * *

Telling a man that it is foolish or dangerous for him to love you, that you are too young, too old, too and or too busy for love, is merely trying to put out the fire by throwing gasoline on it.

* * *

One reason why a man is always so cheerful and philosophic is that no matter how much of his life lies behind him, he always feels that there is another woman waiting somewhere ahead of him.

* * *

To die for love may take courage; but to marry for it is the real test of heroism, these material days.

Copyright, 1927 King Features Synd., Inc.

SMART SAYINGS OF CLEVER CHILDREN

The Boston Evening American will pay $1 for published smart sayings. Address "Smart Sayings," Boston Evening American.

Mother was preparing Thanksgiving dinner.

Junior asked: "Mother, what does Thanksgiving mean?"

Mother answered: "To be thankful for all the things you get throughout the year."

Junior said: "Thankful nothing. You have to buy everything at the store." Very bright boy, 8 years old.

VIOLET PACE,
33 Francis avenue, Quincy.

Clear The Pores Of Impurities With Cuticura Soap

Soap, Ointment, Talcum sold everywhere

Three Minute Trips

By TEMPLE MANNING.

ONCE every ten years there is presented in the little German village of Oberammergau the great "Passion Play." The event attracts world-wide interest, for not only is the play itself a thing of surprising beauty, but the excellence of its performance is indeed a thing at which to marvel.

Through the long ten years the people of the village rehearse their parts in the play, and there is no one, from the smallest child to the oldest man, who has not some place in the performance.

In order to keep themselves in practice, the people give each Spring a series of folk plays, miracle plays and so on, supposedly for themselves alone. But people from all over flock to see the entertainment, and all will attest to its excellence.

Through the long Winter evenings, the people meet in their practice theatre, and rehearse both for the great "Passion Play," and for the annual festival. And everyone in the entire village has his part; if not as an actor then in the chorus, for the beautiful singing is an important adjunct.

Indeed, the interest in these proceedings is so intense that no discipline among the children is necessary, order being kept by the simple threat of not permitting a wayward child to take part in the performance.

But the people of Oberammergau are not only histrionically talented. They are artists as well. They are world-famous for their exquisite wood-carvings, which are exported and sold all over the world. The mystery of this art is considered as necessary to education as is simple reading, writing and arithmetic.

MEDBURY SAYS---

By JOHN P. MEDBURY.

THERE'S an old saying that "Time and tide wait for no man." This may be true, but practically everybody waits for women.

ONE fellow who's been married less than six months has already worn out three street corners.

HE makes a date with his wife for 6:30 and she shows up on Wednesday.

HE uses a calendar for a stop watch.

SHE'S the kind of a woman who'd be late for her own funeral.

SHE'D even keep the undertaker waiting.

THEY'VE been going to the opera for eight years and have never heard anything but the exit march.

WHILE her husband is not a wild-ower, he refers to her as his late wife.

SHE won't even be on time for Judgment Day.

GABRIEL will have to blow his horn fifteen minutes earlier.

IT takes her so long to live, she's seven years behind in her birthdays.

HER children will soon be older than she is.

SHE'S slower than a mud turtle touring through Kansas.

SHE could use a century plant for a speedometer.

SHE dresses up to the minute, and it's usually the last one.

SHE wears practically nothing, but it takes her two hours and a half to put it on.

SHE never belonged to any college clubs. Not even a sorority could rush her.

HER husband finally solved the problem. He makes a date with her now for six thirty, shows up at nine and only has a couple of hours to wait.

Copyright 1927, King Features Synd., Inc.

THE BEST JOKE I EVER HEARD

The Boston Evening American will pay $1 for "Best Joke" published. Address "Best Joke," Boston Evening American.

Wife—"Look at that adorable hat in the window, John. Let's go buy it."

John—"Certainly, dear, right by it."

DAVID L. PAUL,
188 Huntress St., Manchester, N. H

666

is a prescription for
Colds, Grippe, Flu, Dengue, Bilious Fever and Malaria
It kills the germs.

GET A FREE

THEATRE TICKET

TO SEE

ESTHER RALSTON

in

"Spotlight" and 5 Big Time Acts of Vaudeville at the

Keith-Albee Boston Theatre

for the 100 readers who submit the best last line to the following "JINGLE":

I have several pianos and players
For sale cheaper than you'll find elsewheres
And if you'll come up to
18 Boylston Street you

Write your last line above in pencil to rhyme with the 1st and 2nd lines

The above "jingle" refers to a classified ad that will be found on the next-to-the-last pages of this newspaper.

Clip the right Classified Ad—write your last line above—fill in your name and address and mail to Classified Promotion Manager, Boston Evening American, 5 Winthrop Square, Boston.

NAME .....

STREET .....

CITY .....

The writers of the 100 *best* last lines will receive a ticket for an orchestra seat at the Keith-Albee Boston Theatre to see Esther Ralston in "Spotlight" and 5 big time acts of high class vaudeville.

Boston Stocks

	Dec. 13	Dec. 12
	High	Close	Close
Alles & Fisher 23	27½	28	27¾
Am Bosch..... 22	21¾	21¾	21¾
Amoskeag p.. 23	23	23	23
Am Tel 182¾	179¾	182	180
Am Woolen.. 21¾	21¾	21¾	22
Ass Gas ris.. 1¾	1¾	1¾	—
Amoskeag pf.. 97¾	97	97	97¼
Anaconda .. 53¾	52¾	52¾	53¾
Arca Consol.. 2	2	2	2
Aris Con.. 6	6	6	6
Bigelow Hfd .. 95	95	95	—
Bingham 56½	56½	56½	56
Bos & Albany.. 184¾	183¾	183¾	—
Bos Elev ... 96¾	93¾	95¾	96¾
Bos Terr 1 pf.. 113	113	113	113
Bos Elev 2 pf.. 108	108	108	109
Botons & M.. 55½	55	55	55
B & M pr pf.. 110	110	110	—
B & M 4 sp.. 71¾	71¾	71¾	—
B & M 5 sp.. 106¾	106¾	106¾	107½
B & M C sp.. 99¾	97	97	—
Bos & Prov ... 202½	202	202½	202½
Cal & Ariz..... 103¾	101½	103¾	—
Cal & Hecla... 19½	18¾	19	19½
Cal Pete..... 23¾	23½	23¾	—
Cent Sec..... 8	8	8	8
Cop Range .. 16¾	16¼	16¼	16¾
Dom Stores .. 107¼	107½	107½	106
Economy 11¾	11¾	11¾	—
East Butte .. 2¼	2	2	—
Eastern S S.. 90¾	88	90¾	90½
East S S 1 pf.. 103	104½	105	—
East S S pf .. 47	46	47	46
Edison 257	255	255	258
E Mass Ry .. 34	31	34	—
E Mass pf 72	72	72	73
E Mass adj.... 54¾	53	—	—
Eastern Mfg.. 14¾	14¾	14¾	—
Engineers 35¾	34½	35¾	35¾
Engineers pf.. 40¾	40¾	40¾	—
Gen Aloy..... 14¾	14¼	14¾	14¾
Gen El..... 183¼	183	183¾	184¼
Galv Hous pf.. 77	77	77	—
Georgian 14	14	14	—
Georgian pf.. 21	20½	20½	21
Grief Bros R.. 45	45	45	—
Gillette 99¾	99¼	99¼	100
Granby 43¾	42¾	42¾	42¾
Galv Houst 4	4	4	4
Gilchrist 34¾	34¾	34¾	34¾
H Nelson 12	12	12	12
Hood Rub 44	44	44	44½
Hathaway 12	12	12	—
Hathaway pf.. 12	12	12	—
Island Creek 58½	57½	57½	58¾
Isle Royale .. 13¾	13¾	13¾	13
Kennecott 14¾	14¼	14¾	—
Lake Copper.. 1¼	1¼	1¼	—
Lee-y Tho.... 1¾	1¾	1¾	—
Mason Valley.. 1¾	1¾	1¾	2
Mass Gas 111	110½	110½	110½
Mohawk 49¼	48¾	49	48¾
N M & Stores. 32	32	32	32
Nash 99¾	97¾	97¾	98¾
Nat Aniline.. 31	31	31	32
N E P Ser pf.. 100¾	100¾	100¾	—
New Cornelia.. 20	19¾	20	19¾
N E Equity... 25	25	25	24
N E Tel..... 138	137½	138	138
New Haven.... 58¾	58	58	58½
Nipissing 6¼	6¼	6¼	6¼
North Butte.. 1¾	1¾	1¾	1¾
Old Colony.... 134	133	134	134
Pacific Mills.. 32	32	32	32
Prov & Wor.. 100	100	100	100½
Penn RR 63	63	64¾	65
Quincy 144	144	144	145
St. Lou Pfd.... 29	29¼	29	28
Shannon 45c	45c	45c	45c
So Phosphate 30c	30c	30c	—
Swed-Am Invt.. 129	129	129	—
Swift & Co.... 124¼	124¼	124¼	124½
Swift Intl 25¾	25¾	25¾	25¾
Torrington 90½	89	90½	90½
Tower 3¾	4	3¾	4
United Drug .. 134¾	131½	134¾	—
Un Drug 1s pf 80½	80½	80½	80½
United Fruit .. 138¾	137¾	138¾	139
U S Bonding.. 87½	87½	87½	—
United Shoe.. 64¾	64¾	64¾	64¾
United Shoe pf 30¾	30¾	30¾	30¾
U S Smelt pf.. 50½	50¾	50¾	50½
U S & F S pf 90	89½	90	89¾
U S Steel 147¾	144¾	147¾	144¾
Utah Apex..... 4¼	4¼	4¼	4¼
Utah Metal.... 1¾	1¾	1¾	1¾
Venezuela-Mex 16½	16½	16½	17
Waldorf 20	20	20	19¾
Warren Bros.. 17¾	16¾	17¾	16¾
Warren Bros pf 18¾	17¾	18¾	17¾
Winona 10c	10c	10c	—

BONDS

KCMcBine 5s..	100¾	100¾	100¾
C Mig In 7½s..	99	99	99
Amoskeag 6s..	94	94	94
N E 5s..	102½	102½	102¾
Chic June 5s..	102¾	102½	102¾
Mass Gas 4½s..	104½	104½	104½
Am T & T 4s..	105	105	105
Hood Rub .. 7	103½	103	103
Hood Rub 7s..	103	103	103
Dixie G 6½s..	99½	99½	99½
E Mass 5s....	77	77	77
Mass Gas 4½s..	100	100	—
E Mass A 4½s..	72¾	72¾	—

New York Curb

Sales.	High	Low	Last
8800 Am Cont Oilfields....	9¾	8¾	9¾
8000 Am Cyanamid B....	36¾	36¾	36¾
1200 Am Rolling Mills....	98½	95¾	95¾
1600 Amerada	60¾	60¾	60¾
1900 Am Superpower....	124¾	122¾	124¾
1900 Am Wholesale	27-16	2 5-16	2 5-16
2100 Atlantic Coast L....	2 5-16	2 5-16	2 5-16
1000 Continental Oil	1 3-8	1 9-16	1 9-16
2100 Creole Petrol & Ref....	2¾	2¾	2¾
200 El Bond & Sh pf....	110	110	110
1100 Elec P & L 2d A....	37¾	37¾	37¾
1200 Gold Seal Elec Co....	16¾	15¾	16¾
1100 Gulf Oil Corp Pa....	109¾	109¾	109¾
1100 Gulf Oil Corp Pa....	109¾	109¾	109¾
1000 Hudson Motor Car....	60¾	60¾	60¾
1700 Humble Oil & Ref....	65¾	65¾	65¾
1000 Imperial Oil	25¾	25¾	25¾
2100 Interconn Pet	2¾	2¾	2¾
2200 Interlake Iron	2¾	2¾	2¾
2100 Inter Utilities pf....	10¾	10¾	10¾
1000 Marmon Motor Car....	44¾	44¾	44¾
1600 Mexico Oil	50c	47c	50c
1300 Nat Fuel Gas	57¾	57¾	57¾
1800 Nat Pwr Prod B....	2¾	2¾	2¾
1000 Nat Pwr & Lt pf....	23¾	23¾	23¾
2800 New Cornelia Cop....	20¾	20¾	20¾
5600 Nipissing Mines....	6¼	6¼	6¼
2800 Niles Bem Pond....	28¾	27¾	28¾
1000 Northern Pwr pf....	80¾	80¾	80¾
1800 Ohio Cop	8c	8c	8c
4500 Penn Oil	37¾	37¾	37¾
2100 Penn Ohio Secur....	13¾	12¾	13
1000 Penn Pwr pf	104¾	104¾	104¾
1400 Pick Barrs Co pf....	20½	20½	20½
1100 Premier Gasoline....	2¾	2¾	2¾
1200 Red Bank Oil	12¾	12¾	12¾
1000 Reed Roller	37¾	37¾	37¾
1000 Reo Motor Car	38¾	37¾	38¾
1800 Republic Pwr	5¾	5¾	5¾
3700 Southeast Pr & Lt....	23¾	23¾	23¾
1000 Southern Pwr pf	102¾	102¾	102¾
1800 Stand Oil Indiana....	47¾	47¾	47¾
1000 Stand Oil Kentucky....	47¾	47¾	47¾
1000 Texas Pac Land Tr....	37¾	37¾	37¾
1000 Texas Ry Jay Fds....	41¾	41¾	41¾
1000 Texas Ry Sou Fds....	41¾	41¾	41¾
1000 United Biscuit B....	17¾	17¾	17¾
1000 United Fruit	139¾	139¾	139¾
1100 Un Lt & Pow A....	13¾	13¾	13¾
1000 U S Foreign Sec....	39¾	39¾	39¾
1100 URL Battery	68¾	68¾	67¾
1000 Wood, Harris Ext....	29¾	29¾	29¾
1800 Vacuum Oil	144¾	144¾	144¾
1200 Waitt & Bond A....	30¾	30¾	30¾

U. S. Rubber was up over 2 on revised reports of its Penn business.

UNITED Electric Light Co. of Springfield declared usual quarterly dividend of $1 a share, payable Dec. 31.

Advice Is Free

Before you buy or sell stocks or bonds you should have expert advice. Send your investment inquiries with stamp to Frank H. Meloon, financial editor, Boston Evening American, No. 8 Winthrop square, Boston. No replies can be made except by mail.

NEW YORK STOCKS

	Dec. 13	Dec. 12		Dec. 13	Dec. 11
	High	Low	Close	Close	Close
Allied Chem & Dye..	133¾	131½	133½	133½	133½
Allis Chal Mfg....	115	115	—	—	—
Amal Leather pf....	125¾	125¾	125¾	125¾	125¾
Amerada	59½	59	59¾	59¾	59¾
Am Ag Chem.....	17¾	17¾	17¾	17¾	17¾
Am Ag Chem pf....	97¾	97¾	97¾	97¾	97¾
Am Beet Sug	17¾	17¾	17¾	17¾	17¾
Am Bosch Mag....	22	22	22	22	—
Am Br Shoe....	43¾	42¾	43	43	—
Am Brn ov....	13¾	12¾	12¾	12¾	—
Am Can.....	72¾	71¾	72	71¾	—
Am Car & Fdy....	104¾	103¾	104¾	104¾	—
Am Chicle.....	71	70	70¾	70¾	—
Am Drug Syn	15¼	14¾	14¾	14¾	—
Am Express.....	171¾	171	171	170¾	171
Am F P	29¾	29¾	29¾	28¾	—
Am Home Pr....	67	66¾	67	67	—
Am Hide & L....	11¾	11¾	11¾	11¾	—
Am Hide&L pf....	57¾	57¾	57¾	57¾	—
Am Ice	30¾	30¼	30¼	30¼	—
Am Intl Corp....	59¾	58	58¾	58¾	—
Am LaFrance....	6	5¾	5¾	5¾	—
Am Linseed	67¾	67¼	67¾	67¾	—
Am Linseed pf	83	83	83	—	—
Am Locomotive....	102¾	101¾	102¾	102¾	—
Am Machine	42¾	42¾	42¾	42¾	—
Am Metal	45¾	41¾	45¾	45¼	—
Am Power & Lt....	63¾	63¼	63¾	63¾	—
Am Radiator	134	134	134	134	—
Am Safety R....	58¾	57¾	58¾	57¾	—
Am Smelting	113¾	112¾	113¾	113¾	—
Am Steel Fdy....	72¾	69	70	68	—
Am Repub.....	74¾	73¾	74¾	74¾	—
Am Sumatra....	63¾	62¾	63¾	63¾	—
Am T & T....	182¾	180	182¾	180	—
Am Tob B....	176¾	176	176¾	175¾	—
Am Tob B....	176¾	176	176¾	175¾	—
Am Wat Wk	61¾	59½	60¾	59	—
Am Woolen	21¾	21¾	21¾	21¾	—
Am Wool pf	90¾	90	90	90	—
Am Zinc	7	7	7	7¼	—
Am Zinc pf	42¾	42	42¾	42¾	—
Anaconda	53¾	52¾	53¾	53	—
Archer Dan M....	37¾	37¾	37¾	37¾	—
Armour Ill B....	6¾	6¾	6¾	6¾	—
Armour Ill B....	6¾	6¾	6¾	6¾	—
Arnold Const....	53	52	52	52	—
Atlantic Dry Dk....	10¾	10¾	10¾	10¾	—
Atch T & S F....	193¾	192	193	192¾	—
Atlantic R 1....	129¾	129	129¾	129¾	—
Atl G & W I	39¾	38¾	39¾	39¾	—
Atl C & Wi pf....	38¾	38¾	38¾	—	—
Atl Refining....	109¾	103	109¾	103¾	—
Baldwin Loco....	252¾	251½	251¾	251	—
Balt & Ohio	119¾	118¼	119¾	118¾	—
Bangor & A....	17¾	17¾	17¾	17¾	—
Barnsdall Cl A	25¾	25	25¾	25¾	—
Bayuk Cigars....	106	104¾	106	104¾	—
Belding Hem....	20¾	20	20½	19¾	—
Beth Steel	56	54¾	56	54¾	—
Briggs Mfg....	24¾	24¼	24¾	24¾	—
Bklyn Edison	191½	190	191½	190	—
Bklyn Man Ry....	57¾	57¾	57¾	56¾	—
Brun-Balke Col....	29	29	29¼	29¼	—
Burns Bros A	99	99	99	98¾	—
Burns Bros B	174	174	174	—	—
Burr Add M....	129¾	129	129¾	129	—
Bush Term	61¾	61¾	61¾	61¾	—
Butte & Copper....	4¾	4¾	4¾	4¾	—
Butte & Sup....	10¾	10	10	10	—
Bruns Term	19	18¾	18¾	17¾	—
Byers.....	35¾	35¼	35¾	35¾	—
Calif Packing....	73¾	73	73¾	73¾	—
Case Thresh....	258¾	258¾	258¾	258¾	—
Cat Tractor....	93¾	92¾	93¾	92¾	—
Cal & Ariz....	106¾	101¾	105¾	99¾	—
Can Dry G Ale....	53¾	53¾	53¾	53¾	—
Can Pacific	172¾	171¾	172¾	171¾	—
Cal & Hecla....	19	18¾	19	18¾	—
Cayuga Cent....	15¾	15¾	15¾	15¾	—
Cert Teed Prod....	53¾	53¼	53¾	53¾	—
Chand Clev....	61¾	61¾	61¾	61¾	—
Chand Clev pf....	61¾	61¾	61¾	61¾	—
Chi & East Ill....	43	43	43	—	—
Chi Gt W pf....	23¾	23¾	23¾	23¾	—
Chi Gt W pf....	30¾	28¾	30¾	28¾	—
Chi M & St P....	18¾	17¾	18¾	17¾	—
Chi M&St P pf....	34¾	34¾	34¾	34¾	—
Chi & N W....	89¾	88¾	89¾	88¾	—
Ch Pneu Tool....	34¾	33¾	34¾	33¾	—
Chi R I & P....	97¾	96¾	97¾	97¾	—
Childs Co.....	53	52¾	52¾	52¾	—
Chile Copper....	37¾	37¾	37¾	37¾	—
Chrysler.....	59¾	59¾	59¾	57¾	—
Cluett P.....	77¾	77¾	77¾	77¾	—
Coca Cola	124¾	124¾	124¾	124¾	—
Colgate & Co....	101¾	101¾	101¾	101¾	—
Colo Fuel & I....	83¾	83¾	83¾	80¼	—
Colum Gas	57¾	57¾	57¾	57¾	—
Col Gas & E....	92½	92¼	92½	92¼	—
Com Power....	66¾	65¾	66¾	65¾	—
Comwlth Edis....	129¾	129¾	129¾	129¾	—
Curtiss Aero....	67¾	67¾	67¾	66¾	—
Congoleum	29¾	28¾	28¾	29	—
Consol Cigar....	44¾	43¾	44¾	43¾	—
Consol Gas....	118¾	117¾	117¾	117¾	—
Conrgas Chgo Pf....	87¾	87¾	87¾	86¾	—
Cont Baky A....	53¾	51¾	53¾	52¾	—
Cont Baky B....	6	5¾	6	5¾	—
Cont Bldg Pf....	85¾	85¾	85¾	85¾	—
Con Textiles....	3¾	3¼	3¾	3¾	—
Contl Can....	83¾	82¾	83¾	82¾	—
Contl Insur....	65½	263	263	261	—
Contl Motors....	11¾	10¾	10¾	11¼	—
Corn Prod	65¾	64¾	65	65	—
Coty	111¾	111¾	111¾	111¾	—
Crucible Steel....	83¾	82¾	83¾	82¾	—
Cuba Cane	3¾	3¾	3¾	3¾	—
Cuba Cane pf....	30¾	29	30¾	29	—
Cuba Co	28¾	27¾	28¾	27¾	—
Cuban-Amer....	8¾	8¾	8¾	8¾	—
Cudahy Pack....	54	54	54	54	—
Dahlman's	136¾	136¼	136¾	135¾	—
Davison Chem....	43¾	43¾	43¾	43¾	—
Del & Hudson....	189¾	187¾	189¾	187¾	—
Del L & W....	136¾	135¾	136¾	136	—
Det Edison....	263	261	263	261	—
Devoe & Ray	40	40	40	40	—
Dodge Bros A....	19¼	19¼	19¼	19¼	—
Dodge Bros pf....	55¾	55¾	55¾	55¾	—
Dome Mines....	13¾	12¾	13¾	12¾	—
Dominion S....	216¾	217	218	—	—
Eaton Axle....	26¾	26¾	26¾	26¾	—
Elec Autolite....	90¾	88¾	90¾	88¾	—
Elec Bond&Sh....	97¾	97¾	97¾	97¾	—
Elec P & L....	28¾	28¾	28¾	27¾	—
Elec Refrig....	8¾	8¾	8¾	8	—
Elec S Bat....	77¾	77¾	77¾	77¾	—
Endicott John....	31¼	79¾	79¾	79¾	—
Erie Tub Serv....	25¾	24¾	25¾	24¾	—
Erie R R	29¾	29¾	29¾	29¾	—
Erie 1st pf....	62¾	62¼	62¾	61¾	—
Erie 2nd pf....	53¾	53¾	53¾	53¾	—
Eureka Vac....	77¾	77¾	77¾	77¾	—
*Federal L&T	43¾	43¾	44	43¾	—
Fed Mot Tr....	44¾	44¾	44¾	44¾	—
First Nat Sts....	283¾	281¾	283¾	281¾	—
Fed Mot Trk....	20	19¾	19¾	19¾	—
Fisk Rubber....	16¾	16¾	16¾	16¾	—
Foundation Co	42¾	42	42¾	42¾	—
Fox Film	74¾	73¾	74¾	73¾	—
Freeport.....	102¾	100¾	101¾	101¾	—
Gabriel Snub....	32¾	31¾	31¾	32	—
Gardner.....	13¾	13¾	13¾	13¾	—
Gen Am Tank....	63	62¾	62¾	63	—
Gen Asphalt....	78¾	78¾	78¾	78¾	—
Gen Cable A....	73¾	73¾	73¾	73¾	—
Gen Electric....	134¾	132¾	133¾	134	—
Gen Motors....	129¾	128¾	129¾	128¾	—
Gen Ot A pf....	55¾	55¾	55¾	55¾	—
Gen Ry Sig....	123	120¾	120¾	120¾	—
Gillette	70	70	70	70	—
Gimbel Bros....	40¾	40¼	40¾	40	—
Glidden	20¾	20¾	20¾	20¾	—
Gold Dust	39¾	39¾	39¾	39¾	—
Goodrich Tire....	94¾	93¾	93¾	94¼	—
Goodyear	60¾	59¾	59¾	60¾	—
Gm Fdry	30¾	30¾	30¾	30¾	—
Granby	43¾	42¾	42¾	42¾	—
Gt Nor Ore....	24¾	24	24	24	—
Gt Northn pf....	89¾	89	89¾	89¾	—
Gt Westn Sug....	37¾	35¾	36¾	34¾	—
Greene Can....	18¾	18¾	18¾	18¾	—
Gulf States St....	84¾	83¾	83¾	83¾	—
Gillette	99¾	99	99	99	—
Hershey Choc....	87¾	87¾	87¾	87¾	—
Hershey pf....	72¾	71¾	72¾	72	—
Hartman Corp....	39¾	38¾	39¾	38¾	—

New York Bonds

New York bond sales were:

DOMESTIC BONDS

(Sales, in $1000)

	High	Low	Latest
3 Am Ag Chem 5½s....	100	100	100
1 Am Tel & Tel 4s....	105½	105½	105½
10 Am Tel & Tel 5½s....	109¾	109¾	109¾
1 Am T & T 6s coll tr....	109¾	109¾	109¾
2 Am Writ Pap 6s....	94	94	94
5 Anaconda Cop 4s....	91¾	91¾	91¾
7 Anaconda Cop 6s 1953....	105¾	105¾	105¾
56 Armour & Co 4½s....	101¾	101¾	101¾
5 Armour & Co Del 5½s....	103¾	103¾	103¾
1 Atl C L 4½s coll tr....	93¾	93¾	93¾
1 Atl & Chic rfg 4s '30....	111¾	111¾	111¾
3 Balt & Ohio 4s....	87¾	87¾	87¾
20 Beth Steel conv 5s 1926....	100¾	100¾	100¾
20 Beth Steel con 5s....	104¾	104¾	104¾
3 Bklyn Edison 5s....	107¾	107¾	107¾
5 Bklyn Un Gas deb 5½s....	234¾	234¾	234¾
1 Can Nor Pow 6½s....	105¾	105¾	105¾
5 Canadian Pac deb 4s....	90¾	90¾	90¾
1 Canadian Pac 4s perp....	90¾	90¾	90¾
20 Cassadaga cvt 4½s '30....	100½	100½	100½
10 Chic & E Ill 5s....	104¾	104¾	104¾
24 Chic Gt Western 4s....	72¾	72¾	72¾
1 Chic Mil & St P 4s....	78¾	78¾	78¾
20 CHIB&QIll rfg 4½s....	97¾	97¾	97¾
1 Chic R I & P 4s 1934....	74¾	74¾	74¾
5 Chic R I & Pac rfd 4s....	95¾	95¾	95¾
12 Chile Copp 5s '47....	94	94	94
1 Chile Copper 5s 1951....	96¾	96¾	96¾
7 Cons Gas NY 5½s....	106½	106½	106½
1 Cons Gas NY 6s....	106¾	106¾	106¾
1 Cuba R R 6s ctf dep....	92¾	92¾	92¾
1 Cuba R R 6s ctf dep....	92¾	92¾	92¾
5 Canadian Pac deb 4s....	90¾	90¾	90¾
1 Canadian Pac 4s perp....	90¾	90¾	90¾
20 Cassadaga cvt 4½s'30....	100½	100½	100½
10 Chic & E Ill 5s....	104¾	104¾	104¾
24 Chic Gt Western 4s....	72¾	72¾	72¾
1 Chic Mil & St P 4s....	78¾	78¾	78¾
20 CHIB&QIll rfg 4½s....	97¾	97¾	97¾
1 Chic R I & P 4s 1934....	74¾	74¾	74¾
5 Chic R I & Pac rfd 4s....	95¾	95¾	95¾
12 Chile Copp 5s '47....	94	94	94
1 Chile Copper 5s 1951....	96¾	96¾	96¾
7 Cons Gas NY 5½s....	106½	106½	106½
1 Cons Gas NY 6s....	106¾	106¾	106¾
1 Cuba R R 6s ctf dep....	92¾	92¾	92¾
1 Cuba R R 6s ctf dep....	92¾	92¾	92¾
6 Kansas City Ter 1st 4s....	94	94	94
1 Lehigh Coal & Nav 4s....	84¾	84¾	84¾
17 Liquid Carbon 6s....	113½	112¾	112¾
1 Loew's Inc 6s....	107¾	107¾	107¾
10 Louisville Gas 5s....	104¾	104¾	104¾
6 Great Northern Pa 4½s....	113½	113½	113½
1 Gt Northern Pa 7s....	124¾	124¾	124¾
10 Hud & Man adj inc 5s....	92¾	92¾	92¾
1 Hudson Coal 5s '62....	97¾	97¾	97¾
11 Illinois Bell Tel 5s....	105¾	105¾	105¾
1 Int Cement 5s....	97¾	97¾	97¾
5 Inter Rap Tr rfg 5s....	77	77	77
10 Inter Rap Tr rfg 5s....	77	77	77
10 Int Tel & Tel 4½s....	92	90½	91½
1 Int Tel & Tel 4½s '52....	90½	90½	90½
6 Kansas City Ter 1st 4s....	94	94	94
1 Lehigh Coal & Nav 4s....	84¾	84¾	84¾
17 Liquid Carbon 6s....	113½	112¾	112¾
1 Loew's Inc 6s....	107¾	107¾	107¾
10 Louisville Gas 5s....	104¾	104¾	104¾
6 Great Northern Pa 4½s....	113½	113½	113½
1 Gt Northern Pa 7s....	124¾	124¾	124¾
10 Hud & Man adj inc 5s....	92¾	92¾	92¾
1 Hudson Coal 5s '62....	97¾	97¾	97¾
11 Illinois Bell Tel 5s....	105¾	105¾	105¾
1 Int Cement 5s....	97¾	97¾	97¾
5 Inter Rap Tr rfg 5s....	77	77	77
10 Inter Rap Tr rfg 5s....	77	77	77
10 Int Tel & Tel 4½s....	92	90½	91½
1 Int Tel & Tel 4½s '52....	90½	90½	90½
6 Goodrich Cf 6s....	107½	107½	107½
1 Lehigh Coal & Nav 4½s....	107¾	107¾	107¾
6 Great Northern Pa 4½s....	113½	113½	113½
1 Gt Northern Pa 7s....	124¾	124¾	124¾
10 Hud & Man adj inc 5s....	92¾	92¾	92¾
1 Hudson Coal 5s '62....	97¾	97¾	97¾
11 Illinois Bell Tel 5s....	105¾	105¾	105¾
1 Int Cement 5s....	97¾	97¾	97¾
5 Inter Rap Tr rfg 5s....	77	77	77
10 Inter Rap Tr rfg 5s....	77	77	77
10 Int Tel & Tel 4½s....	92	90½	91½
1 Int Tel & Tel 4½s '52....	90½	90½	90½
6 Goodrich Cf 6s....	107½	107½	107½
1 Lehigh Coal & Nav 4½s....	107¾	107¾	107¾
6 Great Northern Pa 4½s....	113½	113½	113½
1 Gt Northern Pa 7s....	124¾	124¾	124¾
10 Hud & Man adj inc 5s....	92¾	92¾	92¾
1 Hudson Coal 5s '62....	97¾	97¾	97¾
11 Illinois Bell Tel 5s....	105¾	105¾	105¾
1 Int Cement 5s....	97¾	97¾	97¾
5 Inter Rap Tr rfg 5s....	77	77	77
10 Inter Rap Tr rfg 5s....	77	77	77
10 Int Tel & Tel 4½s....	92	90½	91½
1 Int Tel & Tel 4½s '52....	90½	90½	90½
6 Goodrich Cf 6s....	107½

EXPERTS ON 7TH BRIDGE GAME

The seventh radio auction bridge game, the details of which were prepared for broadcasting by bridge authorities, will be transmitted tonight at 10:00.

The plays have been prepared by Harold Lederman of Kansas City, Charles T. Adams of Chicago and Messrs. Whitehead and Work of New York City.

The advance hands which will be held are as follows:

William C. Whitehead, Bridge Editor, Boston Evening American, "South," the Dealer, holds: Spades—A J 10 5 4. Hearts—Q 8 spot. Diamonds—K Q J 7. Clubs—8 spot.

Harold Lederman, of Kansas City, "West," holds: Spades— 9 8 spot. Hearts—K 7. Diamonds—A 10 8 spot 6. Clubs—A Q 10 5 3.

Milton C. Work, of New York, "North," holds: Spades—K 7 3 2. Hearts—A 10 4 2. Diamonds—4 2 Clubs— 7 4 3.

Charles T. Adams, of Chicago, "East," holds: Spades—Q 3. Hearts— 9 6 5 3. Diamonds—9 5 2. Clubs —K J 9.

Stations broadcasting this Auction Bridge game are WJAZ, New York; WBEI, Boston; WTIC, Hartford; WJAR, Providence; WTAG, Worcester; WCBD, Portland.

SUSPEND JAIL TERM OF DRUNKEN DRIVER

Newburyport, Dec. 13.—Remarking that the punishment of drunken drivers in most cases was insufficient Judge Jones sentenced Les Bayko to ten days in jail and fined him $100 for driving an automobile while under the influence of liquor and imposed another fine of $50 for drunkenness. The jail term was suspended for two years.

Bayko might have escaped detection if Probation Officer Frost's automobile had not been in his way when he started his car. He bumped Frost's car and caused slight damage.

Christmas Suggestions

GIVE HIM A GOOD TIME!
Take to her her choice of Boston.
KEITH-ALBEE, BOSTON.

DONOVAN DRUG CO.
Prescriptions our specialty. Xmas candy, stationery, etc. 1091 Wash. St., Tel. B. B. 0054

AFTER CHRISTMAS—Fashion's call! We're ladies cruises. Send for booklet. Colpitts Travel Service, 261 Washington St., Boston.

AFTER SHOPPING good food awaits you at any of the Atlantic Lunches.

AUTO INSURANCE—Cash or time. R. "F" Perry, 216 Fairfax Bldg., Boston. Hub 0150.

BENCK'S SHOP—Turkeys, cranberries, poultry nuts, vegetables, high grade groceries for the season. 30 Bromfield St., Boston 9260.

BOSTON ART EMBROIDERY Hosiery repairing, specialties. 9 Winter St., Room 710. Hub 3729.

CANDY, CHAIRS, TOYS, PERFUMES, STATIONERY, R. J. SHIEL, DRUGGIST 276 MARLBORO ST., BOSTON. KENMORE 9440.

TELL HER about the pre-Christmas show at the Metropolitan. Adolphe Menjou in "Serenade."

CHRISTMAS shopping in Hiromo Enjoy a restful lunch or dinner at Warmuth's, 730 Devonshire St., Boston.

COLONIAL shoppe, boys or girl's, low prices! velveteens, dolls, carriages, scooters, automobiles, wagons, etc. 1 Dix Place, Warren St., at Dudley Elevated; open evenings.

CHINAWARE, silks embroidery, rens 83 W. Lenox St., Boston. Tel. Hub. 4864.

COURSES in stage and ballroom dancing. Lessons $30 Mass. Ave., Boston.

COURSES on massage, day and evening. System used. 1824 Beacon St., Brookline.

DOLL Carriages, Bicycles, Scooters, Scooter Bikes, Automobiles, Desks and all kinds of articles at Atlantic Lunches.

DUCK Tie Co., 99 Chauncy St., Boston. Ask for the best show in Boston.

FAVORS, DECORATIONS, NOVELTIES, FOR YOUR HOME. AMERICAN NOVELTY CO., 17 KINGSTON ST.

FOR latest ballroom dancing see Prof. Wilmarth, Fremont St., Capitol 4839

GIVE them a real start in life. Open a savings account with the Charles River Trust Bank, 16 Court St., Boston.

GIFT CARDS—Buy here a beautiful fur coat. No need to pay cash. Small payments; balance monthly. Liberal discount. Call CRAWFORD'S MODERN PAYMENT PLAN, 2nd floor, 431 Washington St.

JOHN J. CEURVELS, offers 4-2 round mode mens cigars, 10 Winthrop Ter., Allston.

LEATHER GOODS—Hand bags, bridge sets, dressing cases, London Harness Co., 27 Bromfield St.

LEATHER GOODS—Bill folds, cig'er cases, pipes, London Harness Co., 60 Franklin St.

MAN! Xmas shopping a pleasure by eating at Atlantic's.

MAIDS' HOSE—Hosiery duty paid. Four guarantee, regardless of "disease. $1 down and nothing to pay. Nonpareil Co., 27 Washington St., Boston.

MANICURE GIRLS—Terms cash. 197 Washington St., Boston.

MEXICAN TOYS and novelties at Atlantic Chandler & Barber Co., 124 Summer St.

MEN'S Rayon Knitted Ties, $1.00 value, 50c. Hirsch Bros., 24 Essex St., Boston.

MEN'S Rayon Knitted Ties, $1.00 value, 50c. Hirsch Bros., 24 Essex St., Boston.

SCISSORS—Single 79 cents, and sets 98 cents up. Sandler & Co., 124 Summer St., Summer Street, Boston.

SKATES—Hockey, Racing and Barrel Skates, $3.00. BRINES, 602 Summer St.

SMOKERS' articles, wholesale at retail, pipes, tobacco. S. Sobilo, 639 Main St., Cambridge.

TELL HIM about the pre-Christmas show at the Metropolitan. Adolphe Menjou in "Serenade."

TOYS—Xmas toys, twins. $1.00 up. Chandler & Barber Co., 124 Summer St.

TOYS—Xmas toys, twins. $1.00 up. Chandler & Barber Co., 124 Summer St.

TOYS—Xmas toys, twins. $1.00 up. Chandler & Barber Co., 17 Kingston St.

VISIT our new sales room for bondsmen's clothing. Open evenings. Ready-to-wear for Christmas trim. JEWELRY COMPANY 303 Washington St., Room 1101, Hotel Bond.

WALTHAM WATCHES—Jewelled movement, durable case, $6.45. Send for catalog. Visit our new jewelry dept. A complete line of watches, clocks, diamonds, silverware. No interest to pay. Jewelry Exchange, 31 Bromfield St., Boston.

WHILE buying your Xmas gifts, buy your lunch at Atlantic's.

YOU'LL find a membership for brother, husband, son, 816 Hunt. Ave., Boston.

YOU'LL find one open, Jamaica Plain Trust Co., 677 Centre St., Jamaica Plain, and 1392 Centre St., W. Roxbury. Appreciated by all members of the family.

XMAS Call'n. 1926—Have a charge account with us to us Xmas gift. Cheriscraven Trust Co., Clie Sq., Chelsea.

Announcements

Personals 7

ALICE BALDUCCI—Your father wants you to come home since Christmas.

Lost and Found 10

DOG—Lost, English bull; reward. 12 Nixon Pl., Stadium 1183.

Lost—White Spitz dog; return to 82 Porter St., Suite 7. Reward. Back Bay 2330.

Where to Dine 12

Red Dragon Rest
AMERICAN-CHINESE FOOD
Noonday Dinner 35
Supper 50
Sunday Dinner 65
FOOD SPECIALLY PREPARED
ALL BOOTHS
9-13 Harrison Ave. Con. 6706

Upholstering 14

"LA FRANCE MOHAIR IS BETTER"
100% Pure Angora certified. 30 Canal St.

Attorneys 18

FRAUD ADVICE given in tax cases, specialty in family matters, everything confidential; out of city cases solicited. Office, 303 Wash St., Room 828; tel Hubbard 1777.

Beauty Aids 20

ELECTRIC NEEDLE SPECIALIST
HAIR on indies' faces permanently removed. No pain or scars. Physicians' references. Mme. Hallie Rapport 178 Tremont St. Room 310. Hancock 3260.

Permanent Marcel $0.50
Guaranteed 8 months; shampoo and finger wave included. 8 Winter St. Room 710. Liberty 8262.

VALENTINE HAIR DRESSERS—I have everything to make the up-to-date hair dressing shop. Write for catalog. 7 E. Main St., Co., 127 Tremont St., Boston.

GIRLS—Learn hairdressing course complete $25. Marcel waving, $10. Only permanent in Boston. 178 Tremont St., 4th floor.

STUDLEY BEAUTY SCHOOL. Full course, expert instruction, terms reasonable. Enter 125 Tremont St. Rm. 305. Hub 3440.

Medical and Physicians 23

X-RAY

Examination, consultation, trial treatment and medicine, absolutely free to all who call before Jan. 1st. Under the wonderful power of the X-Ray and mercury quartz light treatment, the kind that we use, they are accomplishing wonders in diseases of every description—especially those of deafness, stomach, nerve and skin disease. No matter what your disease may be, remember Daniel J. Walsh, M. D. 18 Boylston Pl., and make good use of your time. Office Hours: Mon., Wed., Thurs. and Sat., 9 to 1, 2 to 4 and 6 to 8 P.M. Tues. 9 to 1 A.M. to 4 P.M. Closed Sundays and Holidays.

Heating, Plumbing and Roofing 58

STEAM and hot water heating best of work done reasonably. Ideal Heating, 47 Williams St., Cambridge. Tel. Univ. 9084.

Repairing and Refinishing 59

WALTHAM CHIMNEY CO.
Chimney and furnace cleaning and repairing; roofing rates at reduced prices. 35 Addison St., Waltham 0713.

Educational

Dancing 35

2 LESSONS $1

ALL LATEST STEPS
ADULT BEGINNERS A SPECIALTY
SCHOOL
MODEL
MODERN
Miss Fawcett—Miss Hoyt
177 HUNTINGTON AVE.
TEL. BACK BAY 6158

FOR LADIES ONLY TODAY AND TOMORROW
SEE NEW ENGLAND'S BEST TEACHER
PROF. WISEMAN
238 TREMONT ST. CAPITOL 4819
Over Filene's. Boston teaching Society of Dancing, Argentine Tango, Society Waltz, Apache, Fox Trot, Classic Waltz, Private Lessons.

PROF. RITTER
Stage Dancing Black Bottom, Buck Wing, Soft Shoe, etc.
230 TREMONT ST.

DIRECT FROM OUR STUDIOS INTO A HIGH CLASS POSITION
POSITIONS GUARANTEED
Stage Lessons $1
ALL STYLES, ECCENTRIC, TAP, BUCK, SOFT SHOE, BALLET, CLOG, ACROBATIC LIMBERING, STRETCHING, ETC. TAUGHT BY EXPERTS. COME IN TODAY. NO OBLIGATION.
LERNER DANCE STUDIOS
333 MASS. AVE., AT HUNT. B.B. 8583

COURSES on massage, day and evening. System used. 1824 Beacon St., Brookline.

DOLL Carriages, Bicycles, Scooters, Scooter Bikes, Automobiles, Desks and all kinds of articles at Atlantic Lunches.

DUCK Tie Co., 99 Chauncy St., Boston. Ask for the best show in Boston.

FAVORS, DECORATIONS, NOVELTIES, FOR YOUR HOME. AMERICAN NOVELTY CO., 17 KINGSTON ST.

FOR latest ballroom dancing see Prof. Wilmarth, Fremont St., Capitol 4839

GIVE them a real start in life. Open a savings account with the Charles River Trust Bank, 16 Court St., Boston

GIFT CARDS—Buy here a beautiful fur coat. No need to pay cash. Small payments; balance monthly. Liberal discount. Call CRAWFORD'S MODERN PAYMENT PLAN, 2nd floor, 431 Washington St.

JOHN J. CEURVELS, offers 4-2 round mode mens cigars, 10 Winthrop Ter., Allston.

LEATHER GOODS—Hand bags, bridge sets, dressing cases, London Harness Co., 27 Bromfield St.

LEATHER GOODS—Bill folds, cig'er cases, pipes, London Harness Co., 60 Franklin St.

MAN! Xmas shopping a pleasure by eating at Atlantic's.

MAIDS' HOSE—Hosiery duty paid. Four guarantee, regardless of "disease. $1 down and nothing to pay. Nonpareil Co., 27 Washington St., Boston.

MANICURE GIRLS—Terms cash. 197 Washington St., Boston.

MEXICAN TOYS and novelties at Atlantic Chandler & Barber Co., 124 Summer St.

MEN'S Rayon Knitted Ties, $1.00 value, 50c. Hirsch Bros., 24 Essex St., Boston.

MEN'S Rayon Knitted Ties, $1.00 value, 50c. Hirsch Bros., 24 Essex St., Boston.

SCISSORS—Single 79 cents, and sets 98 cents up. Sandler & Co., 124 Summer St., Summer Street, Boston.

SKATES—Hockey, Racing and Barrel Skates, $3.00. BRINES, 602 Summer St.

SMOKERS' articles, wholesale at retail, pipes, tobacco. S. Sobilo, 639 Main St., Cambridge.

TELL HIM about the pre-Christmas show at the Metropolitan. Adolphe Menjou in "Serenade."

TOYS—Xmas toys, twins. $1.00 up. Chandler & Barber Co., 124 Summer St.

TOYS—Xmas toys, twins. $1.00 up. Chandler & Barber Co., 17 Kingston St.

VISIT our new sales room for bondsmen's clothing. Open evenings. Ready-to-wear for Christmas trim. JEWELRY COMPANY 303 Washington St., Room 1101, Hotel Bond.

WALTHAM WATCHES—Jewelled movement, durable case, $6.45. Send for catalog. Visit our new jewelry dept. A complete line of watches, clocks, diamonds, silverware. No interest to pay. Jewelry Exchange, 31 Bromfield St., Boston.

WHILE buying your Xmas gifts, buy your lunch at Atlantic's.

YOU'LL find a membership for brother, husband, son, 816 Hunt. Ave., Boston.

YOU'LL find one open, Jamaica Plain Trust Co., 677 Centre St., Jamaica Plain, and 1392 Centre St., W. Roxbury. Appreciated by all members of the family.

XMAS Call'n. 1926—Have a charge account with us to us Xmas gift. Cheriscraven Trust Co., Clie Sq., Chelsea.

YOU'LL find various suiters to our Manifold, New Stresses, Floor Stores, Dissified Payment Plan. WASHINGTON JEWELRY COMPANY, 303 Washington St., Street Floor

Help Wanted

Help Wanted—Female 30

AGENTS—Men, women, full or spare time. Clinton, Tissue Co., Clinton, Mass.

EXPERIENCED operator wanted for bakery Superior Bakery, 129 Harvard St., Dor.

WOMAN, refined and matured with at least high school education, for position in business office. For appointment, phone Liberty 5420.

Help Wanted Male—Instruction 34

RETAIL STORE POSITIONS—Europe. Orient; good pay; experience unnecessary; man and woman; state age, education; previous employment; no fee. Y-2, this paper.

Solicitors, Canvassers, Agents 38

AGENTS WANTED
To retail in $150-$200, flat or starch work. All work guaranteed. Somerville Laundry, 91 Myrtle St., Arlington. Arlington 0661. Somerset 2195.

Want to sell your house? A Classified Ad in the Boston American will tell the story to the largest audience. Phone your Classified Ad to Liberty 4000. Ask for an Ad-Taker.

Help Wanted

Help Wanted—Male 32

SOMETHING UNUSUAL

THE BIGGEST COMPANY at the kind in the world is opening up the United States territory; hundreds of men are needed for executive positions paying from $50 per week up to $20,000 per year; many vacancies all along the line. Advancement very rapid; the product is the only one of its kind; incomes guaranteed the first week, advance training money if needed. If you are looking for money and opportunity; if you have ability and ambition, come and let us look you over. It may mean the turning point of your life. Personal interview 9-11 A. M., Tuesday only. See Mr. EDWARDS.

439 Park Square Bldg.

Business Opportunities—62

CAPITAL and services offered in good mfg. or principles; help; $3,000 to $5,000. Phone Finnish and Candy Store all new. Complete, current, established business. Inquire Crystal 1060.

HOTEL for sale or lease, 40 rooms. Rent $125. Furniture cost $4500. Price $2500. See Mr. Richardson, Room 1005, 53 State St., Boston.

LUNCH HOUSE—Rent $115, steam, elec.; bargain. Mrs. Kelley, 613-A Tremont St.

Financial

Money to Loan—on Chattels 71

MONEY TO LOAN
$10 TO $800
ON FURNITURE PIANOS, AUTOS, ETC.
Quick service and strictly confidential at legal rates to those whom banks will not accommodate.
Borrow $100, pay back $5.00 monthly
Borrow $200 pay back $10.00 monthly
Borrow $300 pay back $12.00 monthly
Other amounts in proportion
No Delay, No Indorsers, No Fees
Private offices in confidential loans
Call, write or telephone.
Most convenient office
NATIONAL LOAN SOCIETY
41 Tremont Row, Room 314, cor. of 370 Mass Ave., Cambridge Room 206-7, 137

Workingman's Loan Ass'n STATE NO. 2
Robert Treat Paine, 2d, Treas. Loans made on furniture and pianos at 1% per month plus small charge for making loan
LOANS PAID BACK AT RATE OF $4 PER MONTH ON $100
1 Beacon St., Room 503. Tel. Hay. 1290.

Ready Money
FOR COMMERCIAL OR PERSONAL USES.
Quick service.
Metropolitan Finance Corporation
24 SCHOOL STREET, BOSTON, MASS.
LIBERTY 9907

Automobile Loans
Our promise to your possession or in storage. Our service to you. Our reputation behind it. Quick service; we pay your unpaid notes and finance your new car. Metropolitan Co., Room 239 Tel. Hubbard 2900.

PROFICIENT LOANS
Loans up to $300 to borrowers Easy repayment terms. Only lawful interest. Personal Loan Society of Boston, 31 Dudley St. Upham's Corner Telephone 66 License 66 Uphams St.

QUICK LOANS
Up to $300 to householders; easy installments; lawful interest. Beneficial Loan Society, 210 Washington St., Room 203.

BORROW IN LYNN
Family loans $10 to $300. Beneficial Loan Society, 302 Essex St. Telephone Lynn 2033

BORROW IN LYNN
Family loans $10 to $300. Beneficial Loan Society, 302 Essex St. Telephone Lynn 2033

LOANS $10 to $300 to householders; easy repayment terms; only lawful interest. Personal Finance Co., 529 Mass. Ave., Central Square, Cambridge. Tel. Univ. 1220.

LOANS on furs; no storage charge; cloth-ing, jewelry, diamonds, Nucleus system. Loan Co., authorized by City of Boston, 1031 Washington St., corner Melrose St.

LIBERAL LOANS on diamonds, watches, musical instruments, etc. Courteous and honest service. Est. 1858. New and second hand goods for sale. H. H. Hirsh & Co., 1 Salem St., cor. Hanover St., Boston.

LOANS up to $300 to householders. Personal Finance Co., Somerville Square, Room 204, Bow Bldg., Davis Sq. Tel. Som. 2260.

LOANS up to $300 to householders; stores, rooms; rates; low rates; hours 10-2. Rm. 0287 W.

Real Estate

Houses for Sale—Boston 78

COLUMBUS AVE.—10-room house (rented) with steam heat, 2 baths; price $9,500. Bay 800. Phone Mr. Twohig, Hubbard 4295.

Farms and Land for Sale 80

Spend Your Days IN FLORIDA'S GLORIOUS SUNSHINE

At the same time make it profitable. Raise, grow, or manufacture the finest peppers or tomatoes for the Winter season—or oranges, tangerines, grapefruit and berries, if you choose. Healthy, happy and independent. Labor in demand at a profit that will enable you to be healthy, happy and independent.

Indiantown Farms, only 58 miles from Jacksonville, comprises 150-acre farm, acres of rich agricultural lands, sing sold in ten acre tracts. It is adjacent to Indiantown, Martin County, Florida. Division Headquarters of the Seaboard Air Line Railway and Florida's most rapidly growing city.

Investigate our standing, then write for information to the Land Development Company of Florida, Harvey Building, West Palm Beach, Florida.

EQUIPPED FARM—Business chances; catalog free Strout Agency 90SKL, 150 Nassau St., New York City.

FOR SALE—12 acres land, large piggery and 100 pigs. Apply owner or stock separately. Tel. Woburn 1305.

Suburban for Sale 82

CHELSEA—$300 down, 5-family, 5-6 rooms, steam heat, garage; price $9,500. Owner, EAST BRAINTREE—Mod., 5-rm bung.; 1 acre land; fruit trees; $4,500 desired. Lee, 1146-W.

FALL RIVER SECTION—Shortline, $466 Cash takes a new modern bungalow 5 rooms and bath; all on one floor; open attic, nice dot of land, in a good neighborhood for $4,600. Apply to owner J. G. Carnegie & Co., 621 Hancock St., Quincy. Quincy 0123.

MEDFORD—$550 down for quick sale, 2-family house; 6-6; all improvements. Owner, 9 Myrtle. Mystic 2788-M.

MELROSE—$500 down, 5-room single, with all improvements; fine location; garage; easy terms. Melrose 0061-W.

MELROSE—$1,000 down, 7-family house; owner 2-car garage, lot 100, fruit trees. Cheever St., off 180 Brush Hill Rd., open 10 to 4. Liberty 6917.

WEST ROXBURY—Going away, sacrifice 8-rm. semi-bungalow, sleeping porch, open fire., firepl.; all imps.; 2 H. H. Vincent, 180 Belmont St., Parkway 4491-W.

$100 DOWN—New Medford single; fine location, 6 rooms, sun parlor, steam heat, open plumbing, tiolan, hot water, hard wood floors. 5-car gar. Owner, Myrtle 6074.

VILLAGE HILDS.—3-room cottage, $1,950, $50 down, bal. $4 wk. W-40. this paper

WILTON—3-room bung.; 3-family; 53 Chester St., off 180 Brush Hill Rd., open 10 to 4. Liberty 6917.

WEST ROXBURY—Going away, sacrifice 8-rm. semi-bungalow, sleeping porch, open fire., firepl.; all imps.; 2 H. H. Vincent, 180 Belmont St., Parkway 4491-W.

$100 DOWN—New Medford single; fine location, 6 rooms, sun parlor, steam heat, open plumbing, tiolan, hot water, hard wood floors. 5-car gar. Owner, Myrtle 6074.

Real Estate

Suburban for Sale 82

$400 Down—7-Room
Bungalow, steam heat, modern, 7660 ft. land, excellent location, near trains, schools, church, stores, bus, etc. In beautiful section of Sharon Price $5,950; easy terms Phillip Aronson, 27 School St. Room 605. Tel. Liberty 5656.

Only 12 Miles Out
Overlooks salt water. Corner location, mile to beach, 6 rooms, bungalow, all modern. Heated garage. Only $200 down, low price. Chas. E. Gilson Co., 294 Wash St.

NEEDHAM
Two-Family House, hot water heat, oak floors, fireplaces, all improvements, garage, good location. Call Needham 0177-M between 7:30 A. M. and 8:00 P. M., except Saturdays and Sunday afternoons.

Six Family House, new, near building lot, Malden and Everett. 0-13, this paper.

HOUSE—500 week buys Malden camp 2-f. Price 800. P-14, this paper.

Real Estate Mortgages 83

$500,000.00
AVAILABLE FOR 1ST AND 2ND MORTGAGE LOANS AT LOWEST RATE OF INTEREST. LOANS FOR HOME BUILDERS.
State Finance Corp.
ROOMS 420-422 24 SCHOOL ST.
LIBERTY 5656. BOSTON
PHILIP ARONSON, 27 SCHOOL ST.

1ST mortgage notes of the home owner; no red tape or embarrassing investigation. Phillip Aronson.

27 SCHOOL ST. Liberty 5656.

MONEY FOR EMERGENCY LOANS
Repairs, liens, etc. Also loans on 2nd first and second mortgages. W. A. Dunham Co., 1 Beacon St. Room 1230. Hub 0150.

2ND MORTGAGES to home owners, 2-6 years' time. Phillip Aronson, 27 School St. Room 605. Tel. Liberty 5656.

$5,000 FIRST MORTGAGE wanted; 5% for 3 years. Box 1, Boston Evening American.

$3,000 FIRST MORTGAGE wanted; 5% for 3 years. Box 1, Boston Evening American.

Rentals

Board and Room 87

ARLINGTON—107 Mass. Ave., pleasant heated room; board optional. Arl. 2-M.

BROOKLINE—Large room, suitable for 2; 2 min. to Coolidge Corner. Aspinwall 2201.

BROOKLINE—Large room, suitable for 2, off Comm'th Ave. Board and room $10. Reg. 5060-W.

DORCHESTER—Large room, suitable for 2; steam heated room for person desiring real home. Reasonable rate. Call at 9 Ellery St., Room 3, Roxbury.

DORCHESTER—Room and board, $10-$12; private family; all conveniences. 53 Stanwood St., Mattapan.

EVERETT—Warm room with board for 2 gentlemen; private family. Everett 0375-W.

FALDEN—Well-heated room, with board, in private family, for business person. Beal, Mal. 0300.

MEDFORD—18 Almont St., front heated room; home of 2 adults. Suitable for man or boy. 2 car lines. Mystic 2064-M.

ROXBURY—Steam heated, completely furnished room in private family; break-fast optional; 2 car lines. 1136 Blue Hill Ave.

SOMERVILLE—Attractively furnished room in private home; breakfast and lunch to care; private home. Som. 2016-M.

WINTER HILL—Attract., room for 2; private family; all conveniences. Som. 0727-M.

CHILD to board in private American home; refined environment. Malden 1784.

CHILD boarded, good home; mother's care. 1 Bay State Rd., Roxbury.

CHILD to board in private family. Good care. Arlington 1260-W.

INFANT to board by experienced baby nurse. Private home. Best care assured. Reasonable rate. Call Hyde Park 1284-M.

INFANT or child over 2, to board; private home; best of care. Milton 1491-J.

INFANT to board in private home; good care. Lynn 1-1-M.

WANTED—Boy, 10 to 12 years, to board as companion to boy of 12. Call Hyde Park 1284-M.

Furnished Rooms 90

ARLINGTON—Furn. room; priv family, steam heat; gent. only. Arl. 1275-M.

AUBURN CIRCLE—Large steam-heated room, newly furnished; 2 windows; $6 per week. Liberty 9910.

BACK BAY—Front room, modern house; gentleman preferred. Back Bay 0194-W

EDITORIAL PAGE OF THE ☆ ☆ BOSTON EVENING AMERICAN ☆ ☆ BOSTON DECEMBER 13, 1927

NATIONAL POLICIES OF THE HEARST NEWSPAPERS

1. An agreement of English-speaking peoples to preserve peace among themselves and promote the peace of the world.
2. A constitutional amendment to provide for the election of United States Senators in numbers proportionate to the population of each State, but no State to have less than two Senators. A reapportionment of Congressional representation immediately after every census, or in case of the failure of Congress so to act, to make the apportionment automatic at the end of the first Congressional session, the proportion of population for each representative in each case to be that of the existing Congress.
3. A separate Department of the Army, of the Navy and of the Air Forces, all united under a Secretary of National Defence.
4. Federal action to the limit of Federal Government powers to abolish illiteracy among the people of the United States, and the creation of a Secretary of Education.
5. Necessary measures to secure the election of Congress in November and its installation on the 1st of January following, and the inauguration of a President on the 1st of January immediately following his election in November.

The Useful Spoken Play

The New Tax Bill Is Not Satisfactory to Either Producers or Patrons of This Cultural Asset

The new tax bill exempts from the wartime 10 per cent. "nuisance" toll all admissions to theatres costing $1 or less.

That is eminently satisfactory to the millions of Americans who attend the movies. It is especially satisfactory to owners of film theatres who have themselves paid this tax rather than put patrons to the annoyance of making awkward change.

It is not satisfactory at all to either producers or patrons of the spoken drama. They are both at a tremendous disadvantage. In many cities they have given up the ghost. In all but a few large cities they are facing a decline in revenues which threatens at no distant time to remove them from the scene.

The spoken play is a cultural asset, distinct and unique. No other form of entertainment can fill its place. Its disappearance would be an irreparable loss to American civilization.

To some extent its plight is due to wilful errors in judgment and taste among its producers. Correction of these is in process. It will be made difficult if the wholesome plays are confined by high costs, including taxes, to the larger cities. For the spoken play needs the financial, intellectual and moral support of the mass of the people. It cannot function as it should if only a few communities are permitted to see it.

National necessity laid this tax, and while the necessity was clear the tax was paid willingly. But does national necessity require its continuance? The Congress should be very sure that it does before it approves the recommendation before it.

Plenty for Christmas?

How to Make Sure of It

If ever a happy idea originated among the savings bank men of America—and we know that many good ideas have come from them—it was that of the Christmas savings club.

We do not know how much has been set aside for the relief of Santa Claus by the Christmas clubs this year, but in Massachusetts the sum will run into the **MILLIONS.**

Consider a few sample figures:

Palmer, $120,000; Leominster, $217,000; Haverhill, $404,633.97; Salem, $440,282.25; Quincy, $642,000; Lowell, $800,000.

A considerable part of the immense amount that has been piled up will find its way into the stores, stimulating trade.

But not all will be spent for presents. Much of the money will go into savings accounts.

One of the best features of this method of providing for the next Christmas is that the money is saved before it is spent. There is nothing objectionable in buying on instalments, if you know what you are about, but no one will deny that spot cash is better.

The way to have spot cash when you need it is to form the habit of making deposits in a friendly savings bank and making them **REGULARLY.**

The Thing Is Done

Distance, Danger, Death Can't Stop Man's Will

TWO FRENCH FLIERS

This is the airship "Nungesser-Coli," named for the two plucky French war fighters that died in the attempt to cross the Atlantic. Their ship went down, and they went with it. But that does not frighten other Frenchmen or keep them from taking up flying where Nungesser and Coli left off.

Lieutenant LeBrix and Captain Costes flew from Paris to South America. One stage of their flight, a hop of 2,000 miles across the Atlantic, was made in 21 hours and 15 minutes.

Thus the thing to be done IS done. Lindbergh proved the quality of our young Americans when he made his marvelous flight all alone, in a tiny machine, 3,600 miles in a little more than 33 hours. That rate of speed, 3,600 miles in 33 hours, means that a machine could fly around the world in ten days.

Flying across the Atlantic has **ALREADY** been accomplished, in the first few years of flying. What will fliers of the future do, when flying machines are built as long as ocean liners, with engines of 10,000-horsepower?

The whole world will fly as soon as it is ready.

A non-stop flight across the Atlantic will be followed by non-stop flights across the Pacific Ocean. May this country be prepared for trouble, in case any of these flights should suddenly become hostile and be aimed in our direction.

Ginger Ale and Cracked Ice Drive Is On -:- By Franklin Collier

LISSEN, BROTHER! ARE YOU SURE THAT PIECE OF ICE ISN'T GOING TO BE DELIVERED TO A NIGHT CLUB WHOSE WAITERS WILL DELIVER IT CRACKED TO CUSTOMERS WHO CARRY HIP FLASKS WITH THE INTENTION OF USING THIS ICE TO MAKE HIGH-BALLS WITH!??
DO YOU KNOW THAT IT IS NOT GOING TO BE USED FOR THIS PURPOSE?
WILL YOU SWEAR TO IT??
MISTER, YOU'LL HAVE TO STOP CUTTING THIS ICE UNLESS YOU CAN PROVE THAT IT IS NOT EVENTUALLY GOING TO BE USED IN HIGHBALLS!
SIC 'EM LAW!
DR. KICKMAN GROW, WHO WILL ORGANIZE A SOCIETY TO HELP KEEP NIGHT-CLUB PATRONS FROM DRINKING— HE PLANS TO CONFISCATE ALL POCKET FLASKS CONTAINING LIQUOR.
NIFTY CHRISTMAS GIFT FOR THE SOFT-FRIEND: PAIR OF SILVER ICE TONGS TO GO WITH HIS FLASK.
DEAR DOCK, HOW IS A WAITER WHO SERVES GINGER ALE AND CRACKED ICE TO KNOW WHETHER OR NOT THE PATRON IS TO USE IT TO MAKE A HIGH BALL?
ANS. DEAR MIKE, IF HE DELIVERED IT TO ME HED KNOW WHETHER OR NOT I WANTED IT FOR A HIGH-BALL.
NEXT! COMBINATION VANITY CASE AND ICE BAG FOR LADIES
BEFORE SERVING GINGER ALE, NIGHT CLUB WAITER CONSULTS GENEALOGY OF OSCAR OFFSIDE TO SEE IF THERE WAS EVER ANY DRUNKENNESS IN HIS FAMILY
HORRORS! IT'S GOING TO FREEZE TONIGHT AND ICE WILL FORM!
DRY
FER THET MATTER A GUY KIN GIT JIST AS PLASTERED DRINKIN' HIS GROG STRAIGHT!
WHY NOT?
THE DRY CROWD SURE HAS A HORROR OF ICE
THE ICELEGGER.

WORKING, SAVING IS PROSPERITY BASIS

By DR. FRANK CRANE

AFTER you get through arguing and reasoning, disputes are often settled by the appearance of a large, full-sized fact.

The significant fact in the world today is that capitalistic America is enormously prosperous, while socialistic Russia is practically a bankrupt.

This profit does not come from people whose income depends upon dividends, rents and such things, which are called the unearned increment, but it comes from the savings of wages by workers. The recently published figures of the Commissioner of Internal Revenue at Washington show that wage workers receive annually vastly more than those who live on incomes. About half of the collections from income tax levies during 1925-26 come from workers and less than 10 per cent. of the workers pay income taxes.

Most of the theories which rail at the capitalistic system are idle. They cannot stand up against the conclusive proof that working and saving is the basis of America's prosperity and not her hoarded wealth.

The wealth of a country lies in its labor, not in its money bags. Nowhere else on earth does so large a number of people work so much, spend so much and save so much as here. Our proudest possession is our workers. Without their efforts hoarded capital would be useless.

It is their investments which constitute our great units of capital. It makes this country the ideal place for a man to spend his active years in gainful labor and for him to save up enough to take care of himself in old age. We have opportunity and safety. Nowhere else are jobs so plentiful and wages so high, nowhere else is capital so secure, and because capital is secure the jobs of laborers are secure.

No wonder that all the efforts of the officials of Mexico seem not able to stop the flow of emigrants from that country to this. No wonder the peoples of Europe are making every effort to come to this country. In the end it is economic reasons that have their way.

All appeals to patriotism and standing by the flag and so on fall when they are confronted by an empty stomach.

The capitalistic country of the United States remains a mecca for those who want simply an opportunity to work and security for their savings.

(Copyright, McClure Newspaper Syndicate.)

THE RHYMING OPTIMIST

By ALINE MICHAELIS

HAVE you ever tried to find one bright road whose turnings wind between meadows ever gay, where the friendliest breezes stray? Have you, worn with each day's load, sought again for Childhood's Road, that one road on all the earth where all miles are miles of mirth? Just to wander gladly there, leaving every grief and care, would you not, with joy resign much that holds dear and fine? There's one way, and one alone; though the sages have not shown path to joys the worldly lack, yet a child can guide you back. With a child you can forget all earth's folly, all its fret, and serene in spirit go down bright ways you used to know. Childhood's gladness thrusts aside longings still unsatisfied; childhood's laughter rings, and then you tread Childhood's Road again!

Boston DAY by DAY

GEORGE W. COLEMAN, founder of the Fore Hall Forum, which is now known as a social laboratory, is on a trip around the world. For the first time in twenty years he has taken a real vacation, so the trip which has just started will not end until next April.

Just about the time hundreds of his friends will be reading this, Mr. Coleman will be landing in Madeira. His itinerary includes the Far East and Europe.

* * *

Reuben L. Lurie, attorney and relative of Judge David Lourie, gives much time to public service. Professional men are extremely busy at this time of year. Yet Mr. Lurie finds time to devote a day or two each week to the assistance of the Legal Aid Society, in addition to his duties as a lawyer and the editor of a social progress weekly.

* * *

The late Charles F. Choate, Jr., it is said, once earned a fee of $50,000 for one word. A Boston railroad company wished to engage on a project the legality of which was uncertain. As the matter was extremely complicated the company wished to make sure it would be allowed to proceed. It engaged Mr. Choate as adviser. The whole case was read and explained to him as he sat silently absorbing the problem. Finally, when all the cards were on the table, the railroad representative turned to Mr. Choate and asked if the proposal was lawful.

"No," was the answer, and Mr. Choate collected $50,000, so it is said.

* * *

Dr. Arthur W. Gilbert, Commissioner of Agriculture for Massachusetts, is one of New England's most versatile men. Just a few of his activities would fill the lifetime of an average man. He is chairman of the Board of Health in Belmont and a prime mover in the governor's milk commission. Formerly Dr. Gilbert was on the agriculture committee of the Chamber of Commerce, technical expert with the League of Nations, and a member of the Roman Institute of Agriculture.

Dr. Gilbert never said so, but he is probably the best miser in New England in the sense that he can adapt himself to any gathering. Although a nationally known authority on all that pertains to farming, he is so well informed he can deliver an interesting address on most any subject.

* * *

Dr. Gilbert's latest hobby is the boys' camp in West Brookfield. Two Summers ago, Dr. Gilbert took over the farm on which he was born for a camp of instruction where rich men's sons could learn about the basic industry of mankind—agriculture. In the two Summers it has been running, its worth has been proven.

What Do You Know?

BOSTON'S ORIGINAL KNOWLEDGE TEST!

Match correctly:

1. Belfast	Germany
2. Leghorn	South America
3. Oxford	Ireland
4. Liege	England
5. Orinoco River	Belgium
6. Leipzig.	Italy

Fill each blank:

7. ———— was the financier of the Revolution.
8. Henry Hudson's boat was called the ————.
9. ———— is the capital of Poland.
10. ———— is at the head of the Adriatic Sea.
11. Columbus was born in ————.
12. The greatest of French explorers was ————.
13. Rhode Island was founded by ————.
14. Ireland is about the same size as the State of ————.

Mark each statement true or false:

15. A botanist is one who studies the stars.
16. The longest day of the year is in June.
17. Louisiana was purchased from the Mexicans.
18. Lincoln was our President during the War of 1812.

See tomorrow's paper to verify your results. Answers to yesterday's test: 1. Grave. 2. Farmers. 3. Adversity. 4. Artist. 5. President. 6. Statesman. 7. Composer. 8. Actor. 9. Sculptor. 10. Fowl. 11. Coal. 12. Goat. 13. Prayer. 14. Cloth. 15. Porcelain.

Copyright, 1927, Boston American and King Features Syndicate, Inc.

LISTEN, WORLD!

By ELSIE ROBINSON

LIFE'S too easy for most of us.

We have too many push buttons to do the things for us which our grandads dig for themselves with the sweat of their brows and the heave of their biceps. As a result, an increasing number of us are sitting around, picking our souls and raising Cain. Talking smart and acting naughty to show how brave and free and advanced we are. Pooh!

Crime wave? There's something worse than a crime wave happening to this country. There's a laziness wave, a softness wave, a smartiness wave, that is going to do more harm than all the robbery and murder put together.

Too many theories about living—too little actual life.

We talk about struggle—what do most of us know about struggle? I know a lot of emaciated, educated young women who put up an awful yelp if they're asked to "struggle" through one evening alone at home with the baby. And a number of our most dauntless young males who'd faint if they had to struggle for ten minutes with a spading fork.

"But we can hire people to take care of babies and spade gardens," they say.

Agreed. BUT YOU CAN'T HIRE PEOPLE TO CREATE SELF CONTROL FOR YOU OR PATIENCE OR PERSISTENCE OR GRIT.

No one ever experienced life by paying someone to do it for them. Or by reading about it—or talking about it—or by going through a lot of smarty motions while someone else pays the bills.

THE ONLY WAY YOU CAN EXPERIENCE LIFE IS TO GO OUT AND HAVE IT BUST YOU ONE IN THE JAW.

Face hunger—face poverty—face dirt—face ridicule—face sacrifice—face hard work—face failure—face loneliness and monotony and discouragement and danger—and death. DARE TO BE CRUCIFIED AND TOTE YOUR OWN CROSS!

If you don't, you're going to be

told this once, Americans were poor and despised and forsaken. They had been kicked out of England. They had to root hog or die. And out of that rooting in actual mud, and spiritual loam, rose a Vision. And out of that Vision came a Nation. A red blooded Nation. A Nation with a backbone ant guts.

And now we, their push button descendants, expect to cash in on their efforts. We can't do it. We can't live on second-hand spunk or fourth generation sweat.

LIFE'S TOO EASY. LOOK OUT AMERICA!

Copyright, 1927, King Features Syndicate, Inc.

WORDS OF THE WISE MEN

It is pleasing to be pointed at with the finger and to have it said, "There goes the man."—Persius.

In the great inconstancy and crowd of events, nothing is certain except the past.—Seneca.

They are raised on high that they may be dashed to pieces with a greater fall.—Claudian.

Content with poverty, my soul I arm;
And virtue, though in rags, will keep me warm. —Dryden.

The direct foe of courage is the fear itself, not the object of it; and the man who can overcome his own terror is a hero and more.—MacDonald.

Sensible people find nothing useless.—La Fontaine.

'Tis safer to be that which we destroy
Than by destruction dwell in doubtful joy.—Macbeth.

'Twas a light that made
Darkness itself appear
A thing of comfort.—Southey.

Not all the labor of the earth is done by hardened hands.
Will Carleton.

Life is pure flame and we live by an invisible sun within us.
—Sir Thomas Browne.

When nature has work to be done, she creates a genius to do it.
—Emerson.